SUPER-SOLDIER
AMALGAM

HERO

SUPER-SOLDIER

REAL NAME: CLARK KENT
FIRST APPEARANCE: SUPER-SOLDIER ACTION #1

In the mid-1930s, a rocket from another world crashed on Earth. The infant passenger did not survive, but his alien DNA was combined with the Super-Soldier serum in a secret experiment. Clark Kent, the lame recipient of the serum, developed powers and abilities far beyond those of mortal men. The new Super-Soldier was frozen during a WWII battle with the robotic menace Ultra-Metallo, but survived in stasis until thawed in modern times. He now fights by the side of the JLA against the agents of Hydra, the children of Lex Luthor, his greatest enemy.

AMALGAM FACTOID:

During his long absence, Super-Soldier became one of the most heavily merchandised characters in American history, so much so that he had to petition the federal courts for the right to use his own name and costume in public.

Pencils: Dave Gibbons Inks: Mark Farmer
CGI: Electric Pickle

ALL CHARACTERS, NAMES AND RELATED ELEMENTS ARE THE PROPERTY OF THE RESPECTIVE OWNERS. © 1996 DC COMICS AND MARVEL CHARACTERS, INC. ALL RIGHTS RESERVED. PRODUCED AND DISTRIBUTED BY FLEER/SKYBOX INTERNATIONAL.

SPIDER-BOY
AMALGAM

HERO

SPIDER-BOY

REAL NAME: PETER ROSS
FIRST APPEARANCE: FANTASTIC ADVENTURE #15

In the top secret depths of Project Cadmus, a team of scientists labored to recreate the genetic formula which spawned the WWII hero Super-Soldier–but the volatile experiment instead unleashed a super-powered, adolescent clone! Later stunned by the death of his adopted Uncle "Thunderbolt" Ross in a simple robbery, the clone conceived that he must always be the center of attention–not innocent bystanders. So, the youngster became the Way Cool Spider-Boy! With super speed, strength, and pistol web-shooter, the Arach-Kid understands that with great power must come great fun!

AMALGAM FACTOID:

Not only is Project Cadmus a secret to the world, but Spider-Boy has a secret to his friends at Cadmus–his dual identity as Peter Ross, ace Daily Bugle photographer!

Pencils: Darick Robertson CGI: Brian White

2

ALL CHARACTERS, NAMES AND RELATED ELEMENTS ARE THE PROPERTY OF THE RESPECTIVE OWNERS. © 1996 DC COMICS AND MARVEL CHARACTERS, INC. ALL RIGHTS RESERVED. PRODUCED AND DISTRIBUTED BY FLEER/SKYBOX INTERNATIONAL.

DARKELAND
AMALGAM

HERO

DARK CLAW

REAL NAME:
LOGAN WAYNE

FIRST APPEARANCE:
SLEUTH COMICS #27

Sent to live with his uncle in Alberta after witnessing the brutal murder of his parents, young Logan Wayne was recruited for a secret experiment that gave him his claws and laced his skeleton with indestructible Adamantium, and a mutant healing factor that was triggered by the shock of the process. Running rogue from the project, he began a new life in New Gotham as playboy techno-wizard by day, dark avenger by night.

AMALGAM FACTOID:

Concealed under the grounds of Dark Claw's estate is the Barrow, a subterranean cavern outfitted with the latest technological crime-fighting equipment. Since Logan spends so much time underground there, his young ward has taken to calling him "the Bat Man."

Pencils: Jim Balent Inks: Ray McCarthy
CGI: Electric Pickle

3

ALL CHARACTERS, NAMES AND RELATED ELEMENTS ARE THE PROPERTY OF THE RESPECTIVE OWNERS. © 1996 DC COMICS AND MARVEL CHARACTERS, INC. ALL RIGHTS RESERVED. PRODUCED AND DISTRIBUTED BY FLEER/SKYBOX INTERNATIONAL.

SPARROW

HERO

SPARROW

REAL NAME:
JUBILATION LEE
FIRST APPEARANCE:
SHADOW OF THE DARK CLAW #1

Her parents were killed by mutant-hunting Sentinels, forcing the young mutant into hiding in New Gotham's largest shopping mall. There she tripped across a trap set for Dark Claw. Although the Clawed Crusader had escaped, he was in rough shape, and Sparrow's mutant light show helped him to get away safely. Impressed by her attitude and abilities, Logan took the young girl under his wing.

AMALGAM FACTOID:

Although Sparrow thinks her powers are the solution to every problem, Dark Claw is working hard to get her to use her brain, information resources and strategic planning first, actually placing herself in physical danger only as a last resort.

Pencils: Brent Anderson Inks: Ray McCarthy
CGI: Electric Pickle

ALL CHARACTERS, NAMES AND RELATED ELEMENTS ARE THE PROPERTY OF THE RESPECTIVE OWNERS. © 1996 DC COMICS AND MARVEL CHARACTERS, INC. ALL RIGHTS RESERVED. PRODUCED AND DISTRIBUTED BY FLEER/SKYBOX INTERNATIONAL.

HUNTRESS
AMALGAM

HERO

HUNTRESS

REAL NAME:
CAROL DANVERS
FIRST APPEARANCE:
ALL-SPY COMICS #69

A rogue ex-government solo agent (although that may be a cover story for a deep mission), the Huntress uses her specialized skills and training as an agent for hire. On one of her early assignments, she stumbled on to the secret of a lifetime...Dark Claw's secret identity!

AMALGAM FACTOID:

Huntress's crossbow was developed for her by Hawkeye of the JLA, who somehow got the impression that she desired more than archery lessons. Wrong. She wanted his best work, and knew how to get it.

Pencils: Brent Anderson Inks: Ray McCarthy
CGI: Electric Pickle

5

ALL CHARACTERS, NAMES AND RELATED ELEMENTS ARE THE PROPERTY OF THE RESPECTIVE OWNERS. © 1996 DC COMICS AND MARVEL CHARACTERS, INC. ALL RIGHTS RESERVED. PRODUCED AND DISTRIBUTED BY FLEER/SKYBOX INTERNATIONAL.

BRUCE WAYNE
AGENT OF S.H.I.E.L.D.
AMALGAM

HERO

BRUCE WAYNE

AGENT OF S.H.I.E.L.D.

TITLE: DIRECTOR OF S.H.I.E.L.D.
FIRST APPEARANCE: DETECTIVE FURY #1

Haunted by the assassination of his secret agent parents when he was a child, young millionaire Bruce Wayne vowed to make all criminals pay for the deadly deed! Joining the top secret counter-espionage agency known as S.H.I.E.L.D., he moved quickly up the ranks to eventually displace his mentor, aged WWII veteran Nick Fury as Director. More than a figurehead, the obsessed operative has pushed his physical and mental abilities to their limits–making himself the deadliest weapon in S.H.I.E.L.D.'s arsenal!

AMALGAM FACTOID:

In addition to Wayne's wealth being funneled into S.H.I.E.L.D. operations, he secretly funds a number of charitable organizations that aid victims of violent crimes.

Pencils: Cary Nord CGI: Kevin Phillips

ALL CHARACTERS, NAMES AND RELATED ELEMENTS ARE THE PROPERTY OF THE RESPECTIVE OWNERS. © 1996 DC COMICS AND MARVEL CHARACTERS, INC. ALL RIGHTS RESERVED. PRODUCED AND DISTRIBUTED BY FLEER/SKYBOX INTERNATIONAL.

BLACK BAT
AMALGAM

HERO

BLACK BAT

REAL NAME: BARBARA GORDON
FIRST APPEARANCE: DETECTIVE FURY #359

Information specialist and martial arts expert, the persistent Black Bat chased down her lofty position in the S.H.I.E.L.D. ranks by carefully making herself everything the organization needed in a special-duties operative... and also everything Director Bruce Wayne needed in a "partner." Though the normally stoic team-leader rarely acknowledges feelings for anyone, he just may find himself susceptible to this cat's seductive stalking.

AMALGAM FACTOID:

The jet packs worn by the special S.H.I.E.L.D. operatives were originally developed by the evil Green Skull to mimic Super-Soldier's flying power. The prototype was smuggled out and perfected by the expert tinkering of agent Tony Stark.

Pencils: Cary Nord CGI: Jung

7

ALL CHARACTERS, NAMES AND RELATED ELEMENTS ARE THE PROPERTY OF THE RESPECTIVE OWNERS. © 1996 DC COMICS AND MARVEL CHARACTERS, INC. ALL RIGHTS RESERVED. PRODUCED AND DISTRIBUTED BY FLEER/SKYBOX INTERNATIONAL.

MOONLIVING

HERO

MOONWING

REAL NAME: DICK GRAYSON
FIRST APPEARANCE: DETECTIVE FURY #38

Former freelance adventurer turned special CIA operative, young Grayson caught the attention of S.H.I.E.L.D. Director Bruce Wayne. Seeing great potential in the former circus acrobat, Wayne requested he be transferred to S.H.I.E.L.D. Suffering from Multiple Personality Disorder, Grayson also assumes the identities of high-flying crime fighter Tim Drake and costumed mercenary Marc Spector. Though frequently confusing, the skills exhibited by all three personalities are highly valued by S.H.I.E.L.D.

AMALGAM FACTOID:

The moon imagery on Grayson's costume comes from the high-wire act his circus family once performed, a celestial celebration in which young Dick played the man on the moon.

Pencils: Cary Nord (Gl: Jung

8

ALL CHARACTERS, NAMES AND RELATED ELEMENTS ARE THE PROPERTY OF THE RESPECTIVE OWNERS. © 1996 DC COMICS AND MARVEL CHARACTERS, INC. ALL RIGHTS RESERVED. PRODUCED AND DISTRIBUTED BY FLEER/SKYBOX INTERNATIONAL

WONDER WOMAN
AMALGAM

HERO

WONDER WOMAN

REAL NAME:
ORORO

FIRST APPEARANCE:
GIANT-SIZE TALES OF THE AMAZONS #1

Tossed by a horrific storm into the churning Atlantic, Ororo was rescued by Queen Hippolyte and taken to the island of Themyscira. Raised by the Amazons there, Ororo grew into her mutant weather-manipulating powers while also learning the ways of the woman warriors. Returning to the U.S. as Themyscria's champion, she has made a new home in Baton Rouge.

AMALGAM FACTOID:

Ororo was approached by Marco Xavier to help found a group of mutant heroes, but she wanted to have nothing to do with any group headed by a man.

Pencils: Stuart Immonen Inks: Terry Austin
CGI: Electric Pickle

ALL CHARACTERS, NAMES AND RELATED ELEMENTS ARE THE PROPERTY OF THE RESPECTIVE OWNERS. © 1996 DC COMICS AND MARVEL CHARACTERS, INC. ALL RIGHTS RESERVED. PRODUCED AND DISTRIBUTED BY FLEER/SKYBOX INTERNATIONAL.

DR. STRANGE
AMALGAM

HERO

DR. STRANGEFATE

REAL NAME:
CHARLES XAVIER
FIRST APPEARANCE:
MORE STRANGE TALES #110

A mutant taught the mysteries of the supernatural world at the feet of the Ancient One, Nabu, Dr. Strangefate taps the energies of forces both telepathic and mystical, making the dour sorcerer one of the most powerful beings in the universe. One of the JLA's founders, Dr. Strangefate moved on to more solitary pursuits in shadowy realms, leaving common protection to lesser mortals.

AMALGAM FACTOID:

Dr. Strangefate is the only being with the awareness that his very existence is wrong. His mystic perceptions tell him that something is not right with the very universe, and he pursues the answer to this troubling awareness.

Pencils: Anthony Williams
Inks: Andy Lanning CGI: Electric Pickle

ALL CHARACTERS, NAMES AND RELATED ELEMENTS ARE THE PROPERTY OF THE RESPECTIVE OWNERS. © 1996 DC COMICS AND MARVEL CHARACTERS, INC. ALL RIGHTS RESERVED. PRODUCED AND DISTRIBUTED BY FLEER/SKYBOX INTERNATIONAL.

DR. STRANGE: THE ALDES
AMALGAM

HERO

WHITE WITCH
SKULK/JADE NOVA

REAL NAMES:
WANDA ZATARA/BRUCE BANNER/FRANKIE RAYNER
FIRST APPEARANCES:
TALES OF STRANGEFATE #86
TALES OF STRANGEFATE #157
TALES OF STRANGEFATE #203

Drawn together by their attraction to the mystic might of Dr. Strangefate, these three do the good doctor's earthly bidding. The White Witch uses her sorcerous energies to atone for the misdeeds of her father. Banner, a grim scientist whom radiation changed into the mindlessly sullen monster Skulk, can be returned to humanity for short periods through Dr. Strangefate's magic. Jade Nova's ring lets her transform into a being of mystical fire.

AMALGAM FACTOID:

Each of these three had their lives saved by Dr. Strangefate, and find themselves bound to help the mystic on his quests for knowledge or power, even though their loyalty is not heartfelt, but commanded.

Pencils: Anthony Williams
Inks: Andy Lanning CGI: Electric Pickle

ALL CHARACTERS, NAMES AND RELATED ELEMENTS ARE THE PROPERTY OF THE RESPECTIVE OWNERS. © 1996 DC COMICS AND MARVEL CHARACTERS, INC. ALL RIGHTS RESERVED. PRODUCED AND DISTRIBUTED BY FLEER/SKYBOX INTERNATIONAL.

HERO MYX

FIRST APPEARANCE:
TALES OF STRANGEFATE #85

When Dr. Strangefate inherited the mantle of Sorcerer Supreme from the Ancient One, he also gained a servant schooled in the ways of magicians. Myx hails from an extra-dimensional order of imps and has magical powers of his own, although at only a small fraction of the level of Strangefate's power. Myx is hostage to Strangefate, a sullen yet willing servant whose indentured time means his race's mystical protection by or from Strangefate.

AMALGAM FACTOID:

Myx accompanied Dr. Strangefate on his first mission with the JLA, but took such a strong dislike to Super-Soldier that he then opted to remain behind on further missions.

Pencils: Anthony Williams
Inks: Andy Lanning CGI: Electric Pickle

ALL CHARACTERS, NAMES AND RELATED ELEMENTS ARE THE PROPERTY OF THE RESPECTIVE OWNERS. © 1996 DC COMICS AND MARVEL CHARACTERS, INC. ALL RIGHTS RESERVED. PRODUCED AND DISTRIBUTED BY FLEER/SKYBOX INTERNATIONAL.

SPEED DEMON
AMALGAM

HERO

SPEED DEMON

REAL NAME:
BLAZE ALLEN
FIRST APPEARANCE:
SPEED-DEMON SHOWCASE #1

When Blaze Allen chants the ancient words "Gone, gone o' form of man, arise the demon Etrigan," he is mystically transformed into a flaming monster from Hades! Cutting a deal with the evil sorcerer Merlin to save the soul of his beloved Iris Simpson, stunt motorcyclist Allen became cursed with the vengeful demon's spirit. Now, riding a flaming cycle, the rhyming Speed Demon rockets to all comers of the Earth, incinerating evildoers in Hellfire to complete the unholy bargain–win a race against rival demon Night Spectre and be the first to collect 6,666 souls!

AMALGAM FACTOID:

The Speed Demon's lair contains mementos of past battles including his epic defeat of the alien creature Doomsday.

Pencils: Salvador Larroca (G): Brian White

ALL CHARACTERS, NAMES AND RELATED ELEMENTS ARE THE PROPERTY OF THE RESPECTIVE OWNERS. © 1996 DC COMICS AND MARVEL CHARACTERS, INC. ALL RIGHTS RESERVED. PRODUCED AND DISTRIBUTED BY FLEER/SKYBOX INTERNATIONAL.

AMALGAM
KID DEMON

HERO

KID DEMON

REAL NAME: WALLY WEST
FIRST APPEARANCE:
SPEED DEMON SHOWCASE #110

Unwilling to let his uncle, Blaze Allen, take on supernatural battles alone, young Wally West decided to help him. Using Blaze's book of magic spells, he made a soul-swapping deal with the evil sorcerer Merlin similar to the one which metamorphosed his uncle into the rhyming Speed Demon. Transformed into the flaming Kid Demon, Wally helped Speed Demon defeat his demonic rival Night Spectre and save the soul of Blaze's love, Iris Simpson. But, at a terrible cost–now poor Wally is cursed with the devilish essence of Night Spectre!

AMALGAM FACTOID:

Wally always idolized his uncle. When Blaze got engaged to Iris, Wally decided to get serious with his girlfriend. When motorcycle daredevil Blaze set a new land speed record at Salt Flats, Wally got a speeding ticket on the freeway!

Pencils: Salvador Larroca CGI: Craig White

ALL CHARACTERS, NAMES AND RELATED ELEMENTS ARE THE PROPERTY OF THE RESPECTIVE OWNERS. © 1996 DC COMICS AND MARVEL CHARACTERS, INC. ALL RIGHTS RESERVED. PRODUCED AND DISTRIBUTED BY FLEER/SKYBOX INTERNATIONAL.

PRINCE

HERO PRIME

REAL NAME:
PRINCESS DIANA OF THEMYSCIRA
FIRST APPEARANCE:
ASTOUNDING COMICS #1

Defying her mother, Queen Hippolyte's wishes, Princess Diana left her native isle, Themyscira, for the mortal Man's World. Armed with a mystical bow and bullet-deflecting bracelets, the super-strong Amazon moved to New York City where she married the high-caliber vigilante known as Castle. Though their crime-fighting methods differ, their dedication–and love–are one!

AMALGAM FACTOID:

Prince's bullet-repelling Adamantium bracelets were a gift from the Bronze Tiger, ruler of Wakanda, the world's only source of the precious metal.

Pencils: Gary Frank (G): Regie Milburn

ALL CHARACTERS, NAMES AND RELATED ELEMENTS ARE THE PROPERTY OF THE RESPECTIVE OWNERS. © 1996 DC COMICS AND MARVEL CHARACTERS, INC. ALL RIGHTS RESERVED. PRODUCED AND DISTRIBUTED BY FLEER/SKYBOX INTERNATIONAL.

CASTLE
AMALGAM

HERO CASTLE FILE

REAL NAME:
TREVOR CASTLE (FORMERLY CASTIGLIONE)
FIRST APPEARANCE:
ADVENTURES OF SPIDER-BOY #129

When his family was gunned down by gangsters before his eyes, Marine Captain Trevor Castiglione declared war on the mob! Going AWOL, the weapons specialist became the gun-toting vigilante known as Castle. Though his partner and wife, the super-powered, Diana Prince, normally prefers less lethal methods, the search for their missing son Ryan–stolen by the evil Apokoliptian ruler Thanoseid in revenge for the death of his own son–may change her mind!

AMALGAM FACTOID:

Castle once had another "partner" when the effervescent Spider-Boy appointed himself the violent vigilante's sidekick–until Castle found the right "caliber" argument to shoo the arachno-pest away!

Pencils: Gary Frank (G): Regie Milburn

ALL CHARACTERS, NAMES AND RELATED ELEMENTS ARE THE PROPERTY OF THE RESPECTIVE OWNERS © 1996 DC COMICS AND MARVEL CHARACTERS, INC. ALL RIGHTS RESERVED. PRODUCED AND DISTRIBUTED BY FLEER/SKYBOX INTERNATIONAL.

AMALGAM
MISTER

HERO

MISTER X

MARGO XAVIER

REAL NAME:
J'ONN J'ONZZ
FIRST APPEARANCE:
SLEUTH COMICS #225

The mysterious Mister X is both the brains and the billions behind the formation of the JLX. This band of mutants broke away from the JLA in order to join him in seeking the lost city of Homo Superior (or mutants), Atlantis. But for Xavier, Atlantis may also hold more beings like himself–Mr. X is secretly the Skrullian Manhunter.

AMALGAM FACTOID:

Mister X secretly provided the funding to launch the Cadmus Project, hoping that Cadmus's scientists would find Atlantis for him. Unfortunately, they focused on trying to replicate Super-Soldier instead.

Pencils: Howard Porter Inks: John Dell
CGI: Electric Pickle

ALL CHARACTERS, NAMES AND RELATED ELEMENTS ARE THE PROPERTY OF THE RESPECTIVE OWNERS. © 1996 DC COMICS AND MARVEL CHARACTERS, INC. ALL RIGHTS RESERVED. PRODUCED AND DISTRIBUTED BY FLEER/SKYBOX INTERNATIONAL.

MARINER
AMALGAM

HERO MARINER

REAL NAME:
ARTHUR MCKENZIE
FIRST APPEARANCE:
MARINE MYSTERY #1

The lone survivor of the destruction of Poseidonis, the water-breathing Mariner seeks to protect the oceans from further danger from the land dwellers. Framed for a heinous crime, Mariner was freed by the JLX and is determined to lead them to lost Atlantis, the city of Homo Superior, where he and his fellow mutants will be welcome.

AMALGAM FACTOID:

Mariner was once married and had a son, Arthur, but his wife and child were lost in the same cataclysm that destroyed his birthplace.

Pencils: Howard Porter Inks: John Dell
CCI: Electric Pickle

ALL CHARACTERS, NAMES AND RELATED ELEMENTS ARE THE PROPERTY OF THE RESPECTIVE OWNERS © 1996 DC COMICS AND MARVEL CHARACTERS, INC. ALL RIGHTS RESERVED. PRODUCED AND DISTRIBUTED BY FLEER/SKYBOX INTERNATIONAL.

FIREBIRD

HERO

FIREBIRD

REAL NAME:
BEATRIZ GREY

FIRST APPEARANCE:
JLA: THE NEW BLOOD #1

Firebird's mutant psycho-kinetic flame powers made her one of the top choices for the JLA's New Blood team. The young heroes were trained by their older JLA mentors. Beatriz's emotions run as hot as her flame or suddenly cool, but the real heat in her life is the fire she feels for Apollo.

AMALGAM FACTOID:

During the run of JLA: THE NEW BLOOD, Firebird was trapped in a coma and separated from Apollo for many years. They were reunited in the RETURN OF FIREBIRD SPECIAL.

Pencils: Howard Porter Inks: John Dell
CGI: Electric Pickle

ALL CHARACTERS, NAMES AND RELATED ELEMENTS ARE THE PROPERTY OF THE RESPECTIVE OWNERS. © 1996 DC COMICS AND MARVEL CHARACTERS, INC. ALL RIGHTS RESERVED. PRODUCED AND DISTRIBUTED BY FLEER/SKYBOX INTERNATIONAL.

AMALGAM
APOLLO

HERO

APOLLO

REAL NAME:
RAY SUMMERS
FIRST APPEARANCE:
JLA: THE NEW BLOOD #1

Because his parents were mutant-fearing souls who thought their son's light powers were evil, they kept him home until he was a teen, telling him that sunlight would kill him. Instead, he discovered that it made him stronger, and that he could direct the internalized sunlight through his eyes.

AMALGAM FACTOID:

During Firebird's coma, Ray met a woman who could be her twin, falling briefly in love with Madelyne Pryor, the Red Queen. This affair ended in tragedy when the Red and White Queens destroyed each other in Alice Arcade's giant chess tournament.

Pencils: Howard Porter Inks: John Dell
CGI: Electric Pickle

ALL CHARACTERS, NAMES AND RELATED ELEMENTS ARE THE PROPERTY OF THE RESPECTIVE OWNERS. © 1996 DC COMICS AND MARVEL CHARACTERS, INC. ALL RIGHTS RESERVED. PRODUCED AND DISTRIBUTED BY FLEER/SKYBOX INTERNATIONAL.

MERCURY

HERO

MERCURY

REAL NAME:
PIETRO "PETE" ALLEN
FIRST APPEARANCE:
JLA: THE NEW BLOOD #2

Born in a future era, Pietro was menaced by the mutant-hunting Sentinels of his time and found refuge in the past, sparking a war between Sentinels of future and past with the New Blood caught in the middle. His super-speed timing can't keep him from finding his foot in his mouth as he seeks to conform to this new era.

AMALGAM FACTOID:

Pete is distantly related to Blazer Allen, a.k.a. Speed Demon, and it is rumored that he may still have a little of the old demon in him as well.

Pencils: Howard Porter Inks: John Dell
CGI: Electric Pickle

ALL CHARACTERS, NAMES AND RELATED ELEMENTS ARE THE PROPERTY OF THE RESPECTIVE OWNERS © 1996 DC COMICS AND MARVEL CHARACTERS, INC. ALL RIGHTS RESERVED. PRODUCED AND DISTRIBUTED BY FLEER/SKYBOX INTERNATIONAL.

MC SLUGGO!
THE DEBUT ALBUM NOW ON SA
NIGHTCREEPER
AMALGAM

HERO DATABANK: NIGHTCREEPER

REAL NAME:
KURT RYDER
FIRST APPEARANCE:
JLA: THE NEW BLOOD #4

On the New Blood's first adventure outside their own training grounds, they found a mutant brother in the wilds of New Jersey. Considering how uncomfortable Kurt makes them feel, they sometimes wish they'd left the caustic teleporter there. With his sudden entrances and exits (and the smell!) the other New Bloods are often creeped out by Nightcreeper.

AMALGAM FACTOID:

Kurt's flip facade hides a lifetime of pain and degradation. Tossed out of the circus for being a freak, he had to eke out a living as a sarcastic TV talk show host until he joined up with the JLA.

AMALGAM

RUNAWAY
AMALGAM

HERO

RUNAWAY

REAL NAME:
UNREVEALED

FIRST APPEARANCE:
JLA: THE NEW BLOOD #2

A Romany beauty with great strength and a tendency to fade into the woodwork, Runaway's touch is dangerous, since physical contact leads to her becoming an exact copy of the person she has touched, replicating looks and powers. Although she morphs back to her own self soon after, the melding effect can be traumatizing for both sides.

AMALGAM FACTOID:

Runaway can't remember her real parents, but she has fond memories of the aunt who took her in and raised her to adulthood, the kind former schoolteacher, Miss Teak.

Pencils: Howard Porter Inks: John Dell
CG: Electric Pickle

ALL CHARACTERS, NAMES AND RELATED ELEMENTS ARE THE PROPERTY OF THE RESPECTIVE OWNERS. © 1996 DC COMICS AND MARVEL CHARACTERS, INC. ALL RIGHTS RESERVED. PRODUCED AND DISTRIBUTED BY FLEER/SKYBOX INTERNATIONAL.

KOKORO
AMALGAM

HERO

KOKORO

REAL NAME:
TATSU "BETSY" BRADDOCK
FIRST APPEARANCE:
MUTANT OUTSIDERS ANNUAL #2

Psionic mutant "Betsy" Braddock left her quiet home in England to travel the world and eventually became the sword-wielding mercenary known as Kokoro! Combining her mutant powers with Ninja training, Kokoro's Katana blade is doubly deadly, striking both a physical and mental blow!

AMALGAM FACTOID:

Kokoro befriended an other-dimensional entity Haloroma, after helping to free the alien spirit from its imprisonment within a human host.

Pencils: Jeff Matsuda CGI: Jung

ALL CHARACTERS, NAMES AND RELATED ELEMENTS ARE THE PROPERTY OF THE RESPECTIVE OWNERS. © 1996 DC COMICS AND MARVEL CHARACTERS, INC. ALL RIGHTS RESERVED. PRODUCED AND DISTRIBUTED BY FLEER/SKYBOX INTERNATIONAL.

MAGNETO
AMALGAM

HERO

MAGNETO

REAL NAME:
ERIK MAGNUS

FIRST APPEARANCE:
THE BROTHERHOOD OF MUTANTS #1

Eric's mutant magnetic powers manifested in his teens, making his ultra-competitive, non-mutant brother Will hate and fear him. Assuming the identity Magneto, Erik banded together a team of fellow super-powered mutates known as the Brotherhood of Mutants, all of whom were tragically killed by his insane sibling's Sentinel robots! In their memory, Erik used his awesome magnetic might to create the Sentinel-destroying Magnetic Men!

AMALGAM FACTOID:

If not for the slaughter of the first Brotherhood, Erik's natural arrogance and stubbornness might have led him to become a villain instead of a hero!

Pencils: Jeff Matsuda (GI: Jung

ALL CHARACTERS, NAMES AND RELATED ELEMENTS ARE THE PROPERTY OF THE RESPECTIVE OWNERS. © 1996 DC COMICS AND MARVEL CHARACTERS, INC. ALL RIGHTS RESERVED. PRODUCED AND DISTRIBUTED BY FLEER/SKYBOX INTERNATIONAL.

HERO IRON

FIRST APPEARANCE:
MAGNETO AND THE MAGNETIC MEN #1

The first and most headstrong of Magneto's creations, the impetuous Iron always charges willingly into battle–often before a plan has been formed! Luckily, he possesses an attack-repelling magnetic force field that renders him nearly untouchable. With simple enthusiasm and a solid style, Iron is the mechanical heart of the Magnetic Men!

AMALGAM FACTOID:

Magneto originally tried to replicate his own magnetic might in Iron, but after having to peel the robot's remains off the wall, instead developed abilities better suited to the Magnetic Man's strengths.

Pencils: Jeff Matsuda (G): Jung

ALL CHARACTERS, NAMES AND RELATED ELEMENTS ARE THE PROPERTY OF THE RESPECTIVE OWNERS © 1996 DC COMICS AND MARVEL CHARACTERS, INC. ALL RIGHTS RESERVED. PRODUCED AND DISTRIBUTED BY FLEER/SKYBOX INTERNATIONAL.

COBALT

AMALGAM

HERO

COBALT

FIRST APPEARANCE:
MAGNETO AND THE MAGNETIC MEN #1

Seething with radioactivity, Cobalt is the Magnetic Men's energy powerhouse. With his haughty manner and regal bearing, he commands attention and respect in Magneto's own image, and is the natural leader when Magneto himself is separated from the cybernetic crew.

AMALGAM FACTOID:

When he thinks no one is watching, the haughty Cobalt enjoys watching television. The others are beginning to get suspicious, especially when Cobalt follows up orders with the phrase, "Make it so."

Pencils: Jeff Matsuda CGI: Jung

ALL CHARACTERS, NAMES AND RELATED ELEMENTS ARE THE PROPERTY OF THE RESPECTIVE OWNERS. © 1996 DC COMICS AND MARVEL CHARACTERS, INC. ALL RIGHTS RESERVED. PRODUCED AND DISTRIBUTED BY FLEER/SKYBOX INTERNATIONAL.

NICKEL
TRANSGRAY

HERO NICKEL

FIRST APPEARANCE:
MAGNETO AND THE MAGNETIC MEN #1

He seems to move at the speed of light, but that's just the effect of the sun's rays glinting off sleek metal as the speeding Nickel whizzes by! The ductile daredevil is also the Magnetic Men's hotheaded whiz kid, ever impatient to use his brilliance as well as his brawn to battle enemy Sentinels!

AMALGAM FACTOID:

Nickel was once challenged to a race by Mercury of the JLX. Nickel found the little mutant so annoying that he tripped the brat with a quickly morph-stunded foot and declared himself the winner!

Pencils: Jeff Matsuda (GI: Jung

ALL CHARACTERS, NAMES AND RELATED ELEMENTS ARE THE PROPERTY OF THE RESPECTIVE OWNERS. © 1996 DC COMICS AND MARVEL CHARACTERS, INC. ALL RIGHTS RESERVED. PRODUCED AND DISTRIBUTED BY FLEER/SKYBOX INTERNATIONAL.

ANTHONY

HERO

ANTIMONY

FIRST APPEARANCE:
MAGNETO AND THE MAGNETIC MEN #1

An aloof beauty whose circuits never overheat, Antimony's arms form unbreakable blades that cut through any problem from locked doors to enemy Sentinels! With an indestructible Diamagnetic casing, the Magnetic Woman's cold body is as invulnerable to physical attack as her seemingly cold heart is from emotional assault.

AMALGAM FACTOID:

More than any of his Magnetic Men, Erik Magnus finds himself emotionally drawn to Antimony as the child he never had.

Pencils: Jeff Matsuda CGI: Jung

ALL CHARACTERS, NAMES AND RELATED ELEMENTS ARE THE PROPERTY OF THE RESPECTIVE OWNERS © 1996 DC COMICS AND MARVEL CHARACTERS, INC. ALL RIGHTS RESERVED. PRODUCED AND DISTRIBUTED BY FLEER/SKYBOX INTERNATIONAL.

BISMUTH
AMALGAM

HERO

BISMUTH

FIRST APPEARANCE:
MAGNETO AND THE MAGNETIC MEN #1

Is that Bismuth coming, or coming apart? The same process which allows the Magnetic Man to fire deadly toxins from his casing also leaves him physically brittle and prone to lose pieces of himself in battle! A bit of an outsider, the slow-witted Bismuth is nevertheless well-liked by his teammates for the unintentional comic relief!

AMALGAM FACTOID:

Bismuth was a mistake, but after giving his creation life, Magneto could not stand the idea of killing his robotic son.

Pencils: Jeff Matsuda CGI: Jung

ALL CHARACTERS, NAMES AND RELATED ELEMENTS ARE THE PROPERTY OF THE RESPECTIVE OWNERS. © 1996 DC COMICS AND MARVEL CHARACTERS INC. ALL RIGHTS RESERVED. PRODUCED AND DISTRIBUTED BY FLEER/SKYBOX INTERNATIONAL.

McDANIEL
AMALGAM
CATSKILL

HERO

CATSAI

REAL NAME:
ELEKTRA KYLE
FIRST APPEARANCE:
DARE THE TERMINATOR #168

An American born in Egypt, Elektra witnessed her father's murder. Surviving by her wits and quick fingers, she became the protégé of a cat fancier. Big cats. Training both her pets and her body until either would obey her every command, she began her life as an assassin, accompanied by her lethal cat companions and her deadly "claws."

AMALGAM FACTOID:

The headdress Catsai wears is molded from an ancient artifact, the ceremonial wear of the handmaidens of the great deity Nabu, an earlier incarnation of the being who trained Dr. Strangefate.

Pencils: Scott McDaniel Inks: Derek Fisher
CGI: Electric Pickle

ALL CHARACTERS, NAMES AND RELATED ELEMENTS ARE THE PROPERTY OF THE RESPECTIVE OWNERS. © 1996 DC COMICS AND MARVEL CHARACTERS, INC. ALL RIGHTS RESERVED. PRODUCED AND DISTRIBUTED BY FLEER/SKYBOX INTERNATIONAL.

AMALGAM

HERO DARE

REAL NAME:
SLADE MURDOCK
FIRST APPEARANCE:
DARE THE TERMINATOR #1

Slade left the world of high-powered international law when the rules wouldn't allow justice. Trained by her failed fighter father, she can, although blind, outfight men twice her size and think her way around the smaller ones. She teamed up with Catsai when the two had been hired to eliminate each other and decided to kill the client instead, the start of a beautiful friendship.

AMALGAM FACTOID:

Slade lost an eye after a long and grueling battle with the strange shape changing addict, Nuke, although she'd lost her sight to radioactive chemicals in a government experiment years before.

Pencils: Scott McDaniel Inks: Derek Fisher
CGI: Electric Pickle

ALL CHARACTERS, NAMES AND RELATED ELEMENTS ARE THE PROPERTY OF THE RESPECTIVE OWNERS. © 1996 DC COMICS AND MARVEL CHARACTERS, INC. ALL RIGHTS RESERVED. PRODUCED AND DISTRIBUTED BY FLEER/SKYBOX INTERNATIONAL.

NILS GAUDE
AMALGAM

HERO

NILES CABLE

FIRST APPEARANCE:
MY MUTANT ADVENTURE #80

A time-traveler from a bleak, apocalyptic future, the cybernetic mutant Niles Cable plans on manipulating key events in the present to prevent his dark future from becoming a reality! Knowing that he would need help in his crusade, Cable recruited a team of mutant outcasts–the X-Patrol–to aid him. With his future knowledge, he knows that X-Patrol will become heroes of legend...and will also all die glorious deaths!

AMALGAM FACTOID:

With each successful X-Patrol adventure, Niles' "past" changes more and more, making it less likely that his future-world will ever come to be!

Pencils: Roger Cruz CGI: Regie Milburn

ALL CHARACTERS, NAMES AND RELATED ELEMENTS ARE THE PROPERTY OF THE RESPECTIVE OWNERS. © 1996 DC COMICS AND MARVEL CHARACTERS, INC. ALL RIGHTS RESERVED. PRODUCED AND DISTRIBUTED BY FLEER/SKYBOX INTERNATIONAL.

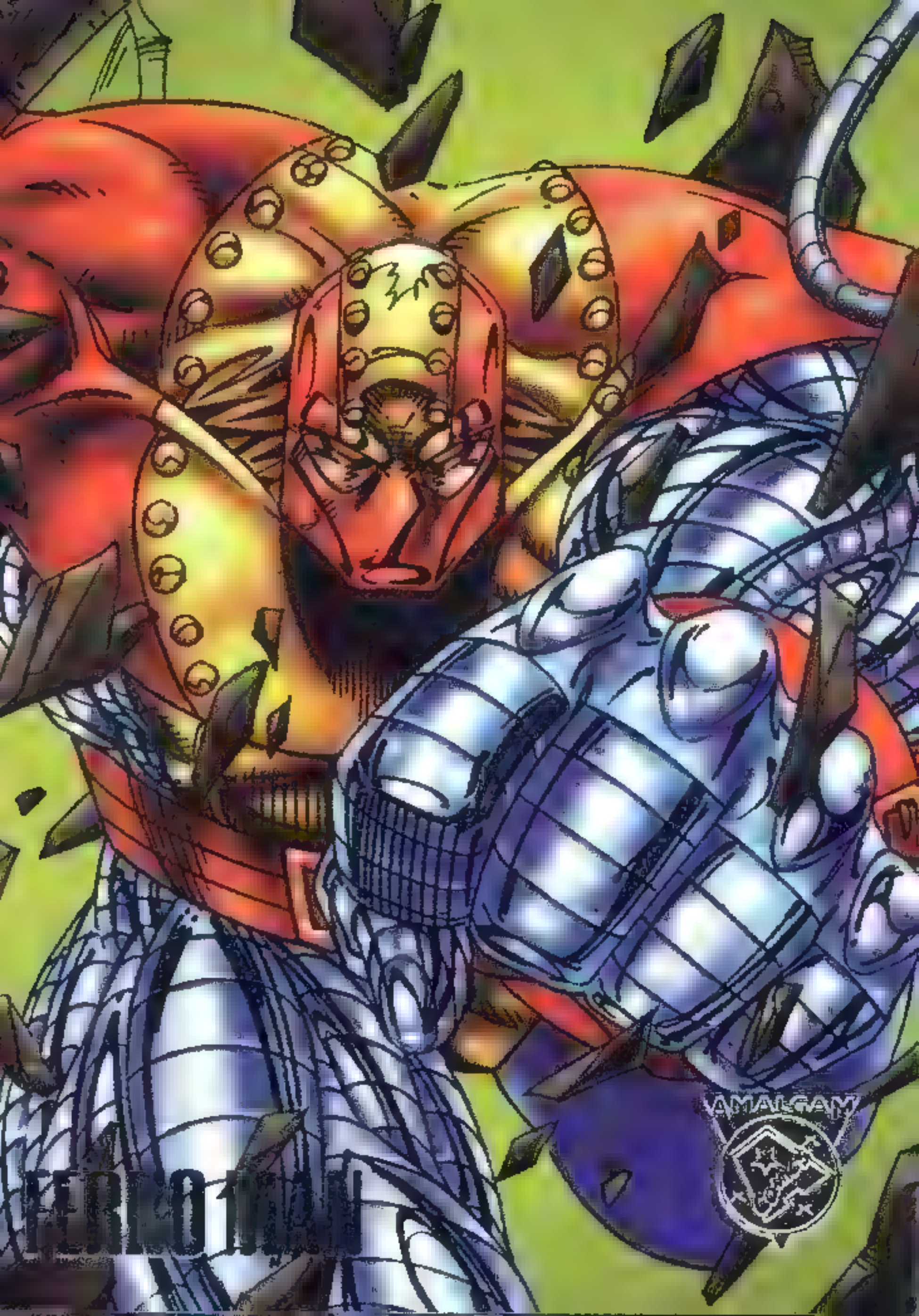
PERIL 01
AMALGAM

HERO

FERRO MAN

REAL NAME:
PIOTYR RASPUTIN

FIRST APPEARANCE:
X-PATROL #1

This Russian colossus possesses the mutant power to transform his body into impervious living metal! But behind the armored muscles and ever-present metal mask, Ferro Man has the gentle soul of an artist. The question is: does he hide behind the mask because of shyness...or something else?

AMALGAM FACTOID:

Piotyr has a twin brother, Alexi. Although they share the same condition that makes them keep their faces hidden, Alexi does not share Piotyr's mutant ability—and is deeply jealous of the fact!

Artist: Roger Cruz CGI: Regie Milburn

ALL CHARACTERS, NAMES AND RELATED ELEMENTS ARE THE PROPERTY OF THE RESPECTIVE OWNERS. © 1996 DC COMICS AND MARVEL CHARACTERS, INC. ALL RIGHTS RESERVED. PRODUCED AND DISTRIBUTED BY FLEER/SKYBOX INTERNATIONAL.

AMALGAM
BEASTING

HERO

BEASTLIN

REAL NAME:
HANK LOGAN
FIRST APPEARANCE:
X-PATROL #1

When Hank Logan caught a rare tropical disease, the young mutant was given an experimental cure that had an unforeseen side effect–it mutated a mutant! Hank became a green furry beast with the ability to transform into a variety of monstrous forms, but without altering his brilliant mind, effervescent personality...or penchant for bad jokes!

AMALGAM FACTOID:

Although Beastling makes jokes about Niles Cable's X-Patrol, it's what he's always dreamed of–a group of misfits just like himself.

Pencils: Roger Cruz CGI: Regie Milburn

ALL CHARACTERS, NAMES AND RELATED ELEMENTS ARE THE PROPERTY OF THE RESPECTIVE OWNERS. © 1996 DC COMICS AND MARVEL CHARACTERS, INC. ALL RIGHTS RESERVED. PRODUCED AND DISTRIBUTED BY FLEER/SKYBOX INTERNATIONAL.

AMALGAM
ST GIRL

HERO

DOMINO

REAL NAME:
JANET VAN DYNE
FIRST APPEARANCE:
MY MUTANT ADVENTURE #80

Looking for excitement, bored socialite Janet "Domino" Van Dyne was exposed to volcanic gasses which activated her latent mutant ability to grow and shrink. Becoming an unwanted "freak," the former debutante decided to join up with the mysterious mutant named Niles Cable and use her financial resources to help make his dream of peaceful coexistence between men and mutants a reality.

AMALGAM FACTOID:

Janet spent some time at Project Cadmus learning the limits of her powers under the careful guidance—and flirtatious, good-natured rivalry—of Doctors Henry Pym and Ray Palmer.

Pencils: Roger Cruz (G): Regie Milburn

ALL CHARACTERS, NAMES AND RELATED ELEMENTS ARE THE PROPERTY OF THE RESPECTIVE OWNERS. © 1996 DC COMICS AND MARVEL CHARACTERS, INC. ALL RIGHTS RESERVED. PRODUCED AND DISTRIBUTED BY FLEER/SKYBOX INTERNATIONAL.

DIAL H.U.S.H.
AMALGAM

HERO DISK

REAL NAME:
PAIGE GUTHRIE
FIRST APPEARANCE:
X-PATROL #1

While exploring a cave near her Appalachian home, teenager Paige Guthrie found a mysterious dial device that activated her mutant ability to shed her skin! The device also gave her the ability to transform into a new hero, with different powers, each time she changes the dial. This change lasts until she aligns all the dials to twelve o'clock, at which point her skin sheds to reveal the real Paige once again!

AMALGAM FACTOID:

Though pleased to be on the team, Paige is younger than the others and sometimes regrets being the only member of "Generation X" in X-Patrol.

Pencils: Roger Cruz CGI: Regie Milburn

ALL CHARACTERS, NAMES AND RELATED ELEMENTS ARE THE PROPERTY OF THE RESPECTIVE OWNERS. © 1996 DC COMICS AND MARVEL CHARACTERS, INC. ALL RIGHTS RESERVED. PRODUCED AND DISTRIBUTED BY FLEER/SKYBOX INTERNATIONAL.

SHATTERSTARFIRE
AMALGAM

HERO SHATTERSTARFIRE

REAL NAME:
PRINCESS KORIAND'R OF TAMOJORAN
FIRST APPEARANCE:
THE OUTRAGEOUS SPIDER-BOY #005

Ruler-to-be of the subatomic world Tamojoran, Shatterstarfire had no idea universes existed beyond her own until the Awesome Spider-Boy dropped out of the sky and rescued her from an enemy ambush! To save her life, the Arach-Kid dragged the Princess kicking and screaming to Earth–something she will never forgive him for. So the one person who might return her to Tamojoran is the one person she refuses to speak to!

AMALGAM FACTOID:

Possessor of the energy bolts that are her regal legacy, the proud Princess considers herself superior to all others. Those foolish enough to disagree, may get a taste of her double-bladed battle sword!

Pencils: Roger Cruz CGI: Regie Milburn

ALL CHARACTERS, NAMES AND RELATED ELEMENTS ARE THE PROPERTY OF THE RESPECTIVE OWNERS. © 1996 DC COMICS AND MARVEL CHARACTERS, INC. ALL RIGHTS RESERVED. PRODUCED AND DISTRIBUTED BY FLEER/SKYBOX INTERNATIONAL.

THE MICROVERSE SAGA
AMALGAM

SECRETS OF THE AMALGAM UNIVERSE

Accidentally zapped to microscopic size by a Project Cadmus experiment gone awry, the Outrageous Spider-Boy still found himself a big enough hero to help save the sub-atomic world of Tamojoran's Princess Shatterstarfire and her band of rebels from the evil Gordanian warriors. But to do it, the Web-Shooter had to cross the Princess over into his world!

THE MICROUVERSE SAGA

Pencils: Yancey Labat CGI: Kevin Phillips

ALL CHARACTERS NAMES AND RELATED ELEMENTS ARE THE PROPERTY OF THE RESPECTIVE OWNERS.
© 1996 DC COMICS AND MARVEL CHARACTERS, INC ALL RIGHTS RESERVED.
PRODUCED AND DISTRIBUTED BY FLEER/SKYBOX INTERNATIONAL.

THE RETURN OF
THE SUPER-SOLDIER
AMALGAM

SECRETS OF THE AMALGAM UNIVERSE

After spending several decades on ice under the Arctic ice cap, the frozen body of WWII hero Super-Soldier was found by the JLA and carefully defrosted. They discovered to their delight that he was still alive, kept in suspended animation by the same mystery serum that made him a hero. In the current continuity, the JLA was transported away to fight in the Secret Crisis of the Infinity Hour without Super-Soldier, but the old war vet rallied in time to join them at the climax of that stellar battle.

THE RETURN OF THE SUPER-SOLDIER

Pencils: Dave Gibbons Inks: Mark Farmer CGI: Electric Pickle

ALL CHARACTERS, NAMES AND RELATED ELEMENTS ARE THE PROPERTY OF THE RESPECTIVE OWNERS.
© 1996 DC COMICS AND MARVEL CHARACTERS, INC. ALL RIGHTS RESERVED.
PRODUCED AND DISTRIBUTED BY FLEER/SKYBOX INTERNATIONAL.

Deaths of
Bruce Wayne's Parents
AMALGAM
SECRETS

SECRETS OF THE AMALGAM UNIVERSE

On the mean, moonlit streets of far-away Istanbul, young Bruce Wayne watches in horror as his parents are ruthlessly assassinated by a faceless terrorist! The tragedy left the lad orphaned and obsessed with fighting terrorism, setting the stage for his future career as Director of S.H.I.E.L.D., the world's foremost counter-espionage agency!

DEATHS OF BRUCE WAYNE'S PARENTS

Pencils: Yancey Labat CGI: Brian White

ALL CHARACTERS, NAMES AND RELATED ELEMENTS ARE THE PROPERTY OF THE RESPECTIVE OWNERS.
© 1996 DC COMICS AND MARVEL CHARACTERS, INC. ALL RIGHTS RESERVED.
PRODUCED AND DISTRIBUTED BY FLEER/SKYBOX INTERNATIONAL.

BIRTH OF AN AMAZON

SECRETS OF THE AMALGAM UNIVERSE

When Poseidon destroyed a cruise ship to gain vengeance against one man, Ororo, the sole survivor, was rescued from the deadly waters by Queen Hippolyte of the Amazons. Raised as one of the woman warriors, Ororo grew to adulthood as an Amazon. With those skills and her mutant weather-controlling abilities, she is now Wonder Woman, still hunted by the god of the sea, who allows no one to escape his wrath.

BIRTH OF AN AMAZON

Pencils: Stuart Immonen Inks: Terry Austin CGI: Electric Pickle

ALL CHARACTERS NAMES AND RELATED ELEMENTS ARE THE PROPERTY OF THE RESPECTIVE OWNERS.
© 1996 DC COMICS AND MARVEL CHARACTERS, INC ALL RIGHTS RESERVED.
PRODUCED AND DISTRIBUTED BY FLEER/SKYBOX INTERNATIONAL

THE ULTIMATE PRICE
AMALGAM

SECRETS OF THE AMALGAM UNIVERSE

With the fate of his true love Iris Simpson's soul in jeopardy, carnival stunt cyclist Blaze Allen approached the half-demon Merlin for help. A deal was struck–Iris's life in exchange for Blaze's immortal soul being mystically bonded to the rhyming demon Etrigan! Now when Blaze chants the ancient words "Gone, gone o' form of man, arise the demon Etrigan," he is transformed into a flaming, motorcycle riding demon from Hades!

THE ULTIMATE PRICE

Pencils: Yancey Labat CGI: Digital Chameleon

ALL CHARACTERS, NAMES AND RELATED ELEMENTS ARE THE PROPERTY OF THE RESPECTIVE OWNERS.
© 1996 DC COMICS AND MARVEL CHARACTERS, INC. ALL RIGHTS RESERVED.
PRODUCED AND DISTRIBUTED BY FLEER/SKYBOX INTERNATIONAL.

Behold the
Crimson Whirlwind

SECRETS OF THE AMALGAM UNIVERSE

A synthetic man created by Will Magnus to be his secret weapon against the JLA, the Whirlwind was intended to join the crime-fighting organization as a new member, then provide Magnus with secret information about the other members which would lead to their defeat. Magnus's plans were foiled when the disembodied spirit of an air elemental took the soulless form as its own, transforming the synthezoid into a powerful force for good.

BEHOLD THE CRIMSON WHIRLWIND

Pencils: Ken Lashley Inks: Ron Boyd CGI: Electric Pickle

ALL CHARACTERS, NAMES AND RELATED ELEMENTS ARE THE PROPERTY OF THE RESPECTIVE OWNERS.
© 1996 DC COMICS AND MARVEL CHARACTERS, INC. ALL RIGHTS RESERVED.
PRODUCED AND DISTRIBUTED BY FLEER/SKYBOX INTERNATIONAL.

The Brotherhood of Mutants

SECRETS OF THE AMALGAM UNIVERSE

The eternal rivalry between Will Magnus and his mutant brother Erik reached a fatal crossroads when Will's Sentinel robots murdered five young mutants known as the Brotherhood! Assuming the identity Magneto, Erik used his magnetic might to create the Uncanny Magnetic Men-a band of robots designed to fight for the mutant cause and against the Sentinels!

THE BROTHERHOOD OF MUTANTS

Pencils: Yancey Labat CGI: Digital Chameleon

ALL CHARACTERS NAMES AND RELATED ELEMENTS ARE THE PROPERTY OF THE RESPECTIVE OWNERS
© 1996 DC COMICS AND MARVEL CHARACTERS INC ALL RIGHTS RESERVED
PRODUCED AND DISTRIBUTED BY FLEER SKYBOX INTERNATIONAL

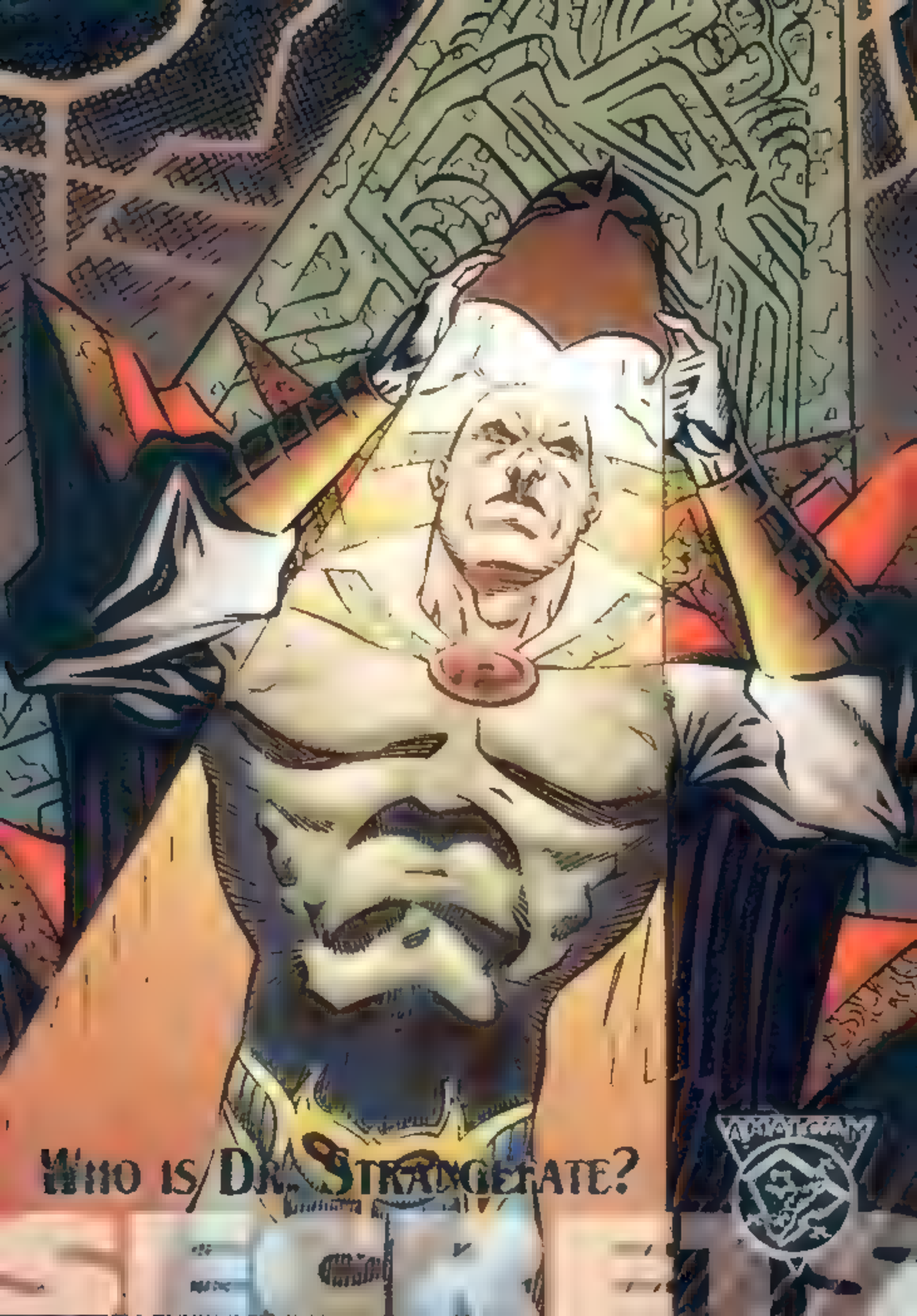
WHO IS DR. STRANGEGATE?
SECRET

SECRETS OF THE AMALGAM UNIVERSE

When the gleaming helm is lifted, the face of the Sorcerer Supreme can be discerned. Once Charles Xavier was just a mutant outcast in the land of Homo Sapiens, but his telepathic prowess, allied with his mystical studies, have made him the mystically powerful Dr. Strangefate!

WHO IS DR. STRANGEFATE?

Pencils: Anthony Williams Inks: Andy Lanning CGI: Electric Pickle

ALL CHARACTERS, NAMES AND RELATED ELEMENTS ARE THE PROPERTY OF THE RESPECTIVE OWNERS.
© 1996 DC COMICS AND MARVEL CHARACTERS, INC. ALL RIGHTS RESERVED.
PRODUCED AND DISTRIBUTED BY FLEER/SKYBOX INTERNATIONAL.

AMALGAM
FIRST FIGHT!
SECRET FILES

SECRETS OF THE AMALGAM UNIVERSE

Though first dates often become first fights, the initial pairing of the super-powered amazon Prince and her bullet-blasting suitor Castle, turned deadly when the duo battled the grisly horror of the Pelt Man! Doomed by an ancient ritual to change into the form of a blood-thirsty cheetah, Billy Minerva now takes out his bestial anger on beautiful people - clawing their faces to scar them as horribly as he's been scarred!

FIRST FIGHT!

Pencils: Yancey Labat CGI: Digital Chameleon

ALL CHARACTERS, NAMES AND RELATED ELEMENTS ARE THE PROPERTY OF THE RESPECTIVE OWNERS.
© 1996 DC COMICS AND MARVEL CHARACTERS, INC. ALL RIGHTS RESERVED.
PRODUCED AND DISTRIBUTED BY FLEER/SKYBOX INTERNATIONAL.

AMALGAM

SECRETS OF THE AMALGAM UNIVERSE

A daring experiment secretly sponsored by the Canadian government turned two soldiers into feral fighters. Indestructible metal was bonded to their skeletons and blades or claw weapon implants added to make them lethal fighting machines. The process triggered mutant abilities in both, but only one survived with his sanity intact.

WEAPONS "X"

Pencils: Brent Anderson Inks: Ray McCarthy CGI: Electric Pickle

ALL CHARACTERS, NAMES AND RELATED ELEMENTS ARE THE PROPERTY OF THE RESPECTIVE OWNERS.
© 1996 DC COMICS AND MARVEL CHARACTERS, INC. ALL RIGHTS RESERVED.
PRODUCED AND DISTRIBUTED BY FLEER/SKYBOX INTERNATIONAL.

CHALLENGERS
OF THE FANTASTIC
SECRETS
AMALGAM

SECRETS OF THE AMALGAM UNIVERSE

Banding together for an unauthorized trip into space, this fantastic foursome - scientist Reed Richards, Sue Storm, Johnny Storm and Ben Grimm - were almost killed when their experimental ship was bombarded by cosmic radiation! Seeing a need to protect the world from strange occurrences like this, the foursome swore a solemn oath - whenever something unknown needs investigating, the Challengers of the Fantastic will be there!

CHALLENGERS OF THE FANTASTIC

Pencils: John Czop CGI: Craig White

ALL CHARACTERS, NAMES AND RELATED ELEMENTS ARE THE PROPERTY OF THE RESPECTIVE OWNERS.
© 1996 DC COMICS AND MARVEL CHARACTERS, INC. ALL RIGHTS RESERVED.
PRODUCED AND DISTRIBUTED BY FLEER/SKYBOX INTERNATIONAL.

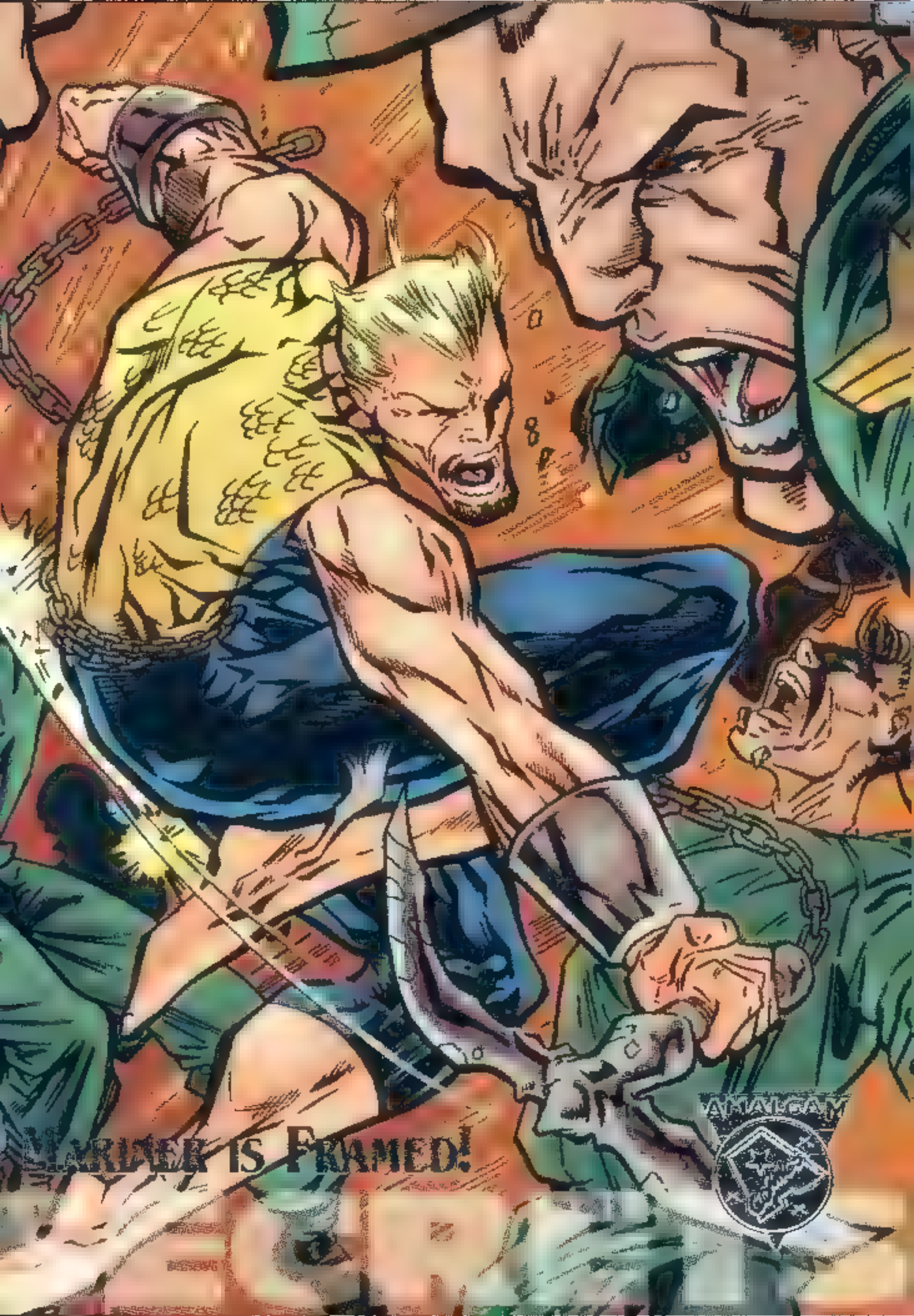
KILLER IS FRAMED!
AMALGAM

SECRETS OF THE AMALGAM UNIVERSE

The underwater dweller had waged a long-time personal war against surface-dwellers who would harm his undersea habitat, so when three oil freighters were torched in his name, the U.S. government sent in army troops without investigation. Mariner had been framed by the mutant-hating genius, Will Magnus, but he was captured by the JLA and imprisoned without trial, causing a rift within the JLA that would split the organization down mutant lines.

MARINER IS FRAMED!

Pencils: Ken Lashley Inks: Ron Boyd CGI: Electric Pickle

ALL CHARACTERS, NAMES AND RELATED ELEMENTS ARE THE PROPERTY OF THE RESPECTIVE OWNERS.
© 1996 DC COMICS AND MARVEL CHARACTERS, INC. ALL RIGHTS RESERVED.
PRODUCED AND DISTRIBUTED BY FLEER/SKYBOX INTERNATIONAL.

A MONSTER IS BORN
SECRET
AMALGAM

SECRETS OF THE AMALGAM UNIVERSE

Cadmus Chief Scientist Victor Von Doom's life was tragically changed when a bone fragment from the alien creature called Doomsday exploded in his face! The swiftly replicating DNA of the warlike monster transformed the handsome genius into the grotesque Dr. Doomsday! Now permanently bearing the rocky face and mission of the alien destroyer, the evil Doom burns with the insane desire to conquer the world!

A MONSTER IS BORN

Pencils: John Czop CGI: Digital Chameleon

ALL CHARACTERS, NAMES AND RELATED ELEMENTS ARE THE PROPERTY OF THE RESPECTIVE OWNERS.
© 1996 DC COMICS AND MARVEL CHARACTERS, INC. ALL RIGHTS RESERVED.
PRODUCED AND DISTRIBUTED BY FLEER/SKYBOX INTERNATIONAL.

SEEING SPARKS
AMALGAM

SECRETS OF THE AMALGAM UNIVERSE

Ambushed, wounded, and facing the possibility of death if he couldn't get away from his pursuers, the stoic Dark Claw faced one more surprise: a young mutant girl hiding in the deep subbasement caverns of New Gotham mall. Jubilation Lee, soon to be Sparrow, was on the run from pursuers of her own, but she used her mutant fireworks to help the Clawed Crusader reach safety.

SEEING SPARKS!

Pencils: Brent Anderson Inks: Ray McCarthy CGI: Electric Pickle

ALL CHARACTERS, NAMES AND RELATED ELEMENTS ARE THE PROPERTY OF THE RESPECTIVE OWNERS.
© 1996 DC COMICS AND MARVEL CHARACTERS, INC. ALL RIGHTS RESERVED.
PRODUCED AND DISTRIBUTED BY FLEER/SKYBOX INTERNATIONAL.

AMALGAM
AMERICA'S GUARDIAN ANGEL

SECRETS OF THE AMALGAM UNIVERSE

Inspired by the exploits of Super-Soldier, billionaire Tom Harper underwent intense physical training to become the homefront Hero of WWII, the Guardian Angel! After the war, he used his vast fortune to fund Project Cadmus, a scientific think tank dedicated to create a better, safer world through cutting-edge science.

AMERICA'S GUARDIAN ANGEL

Pencils: John Czop CGI: Malibu

ALL CHARACTERS NAMES AND RELATED ELEMENTS ARE THE PROPERTY OF THE RESPECTIVE OWNERS.
© 1996 DC COMICS AND MARVEL CHARACTERS INC ALL RIGHTS RESERVED.
PRODUCED AND DISTRIBUTED BY FLEER/SKYBOX INTERNATIONAL.

FEMMES FATALE

SECRETS

SECRETS OF THE AMALGAM UNIVERSE

When Tombstone the Ravager found that having two new mercenaries in town was "two" much trouble, he thought he'd found a unique way to take care of this nuisance: hire each to kill the other. Then, with the survivor wounded, his personal guards could complete the job. But instead of hurling taunts, the two assassins shared information, and took the job back to their mutual employer, resigning in lethal style.

FEMMES FATALE

Pencils: Scott McDaniel Inks: Derek Fisher CGI: Electric Pickle

ALL CHARACTERS, NAMES AND RELATED ELEMENTS ARE THE PROPERTY OF THE RESPECTIVE OWNERS.
© 1996 DC COMICS AND MARVEL CHARACTERS, INC. ALL RIGHTS RESERVED.
PRODUCED AND DISTRIBUTED BY FLEER/SKYBOX INTERNATIONAL.

Cyborg Revealed
AMALGAM

SECRETS OF THE AMALGAM UNIVERSE

Young S.H.I.E.L.D. recruit Jason Todd had a bright future with the crime-fighting agency until he made a careless mistake that resulted in the death of another agent! Summarily dismissed from the ranks, Todd became furious with his mentors, Director Bruce Wayne and Dick Grayson (a.k.a. Moonwing), blaming them for his disgrace. Seeking the aide of Hydra, Todd allowed the terrorist agency to transform him into a robotic agent of evil!

CYBORG REVEALED

Pencils: John Czop CGI: Craig White

ALL CHARACTERS, NAMES AND RELATED ELEMENTS ARE THE PROPERTY OF THE RESPECTIVE OWNERS.
© 1996 DC COMICS AND MARVEL CHARACTERS, INC. ALL RIGHTS RESERVED.
PRODUCED AND DISTRIBUTED BY FLEER/SKYBOX INTERNATIONAL.

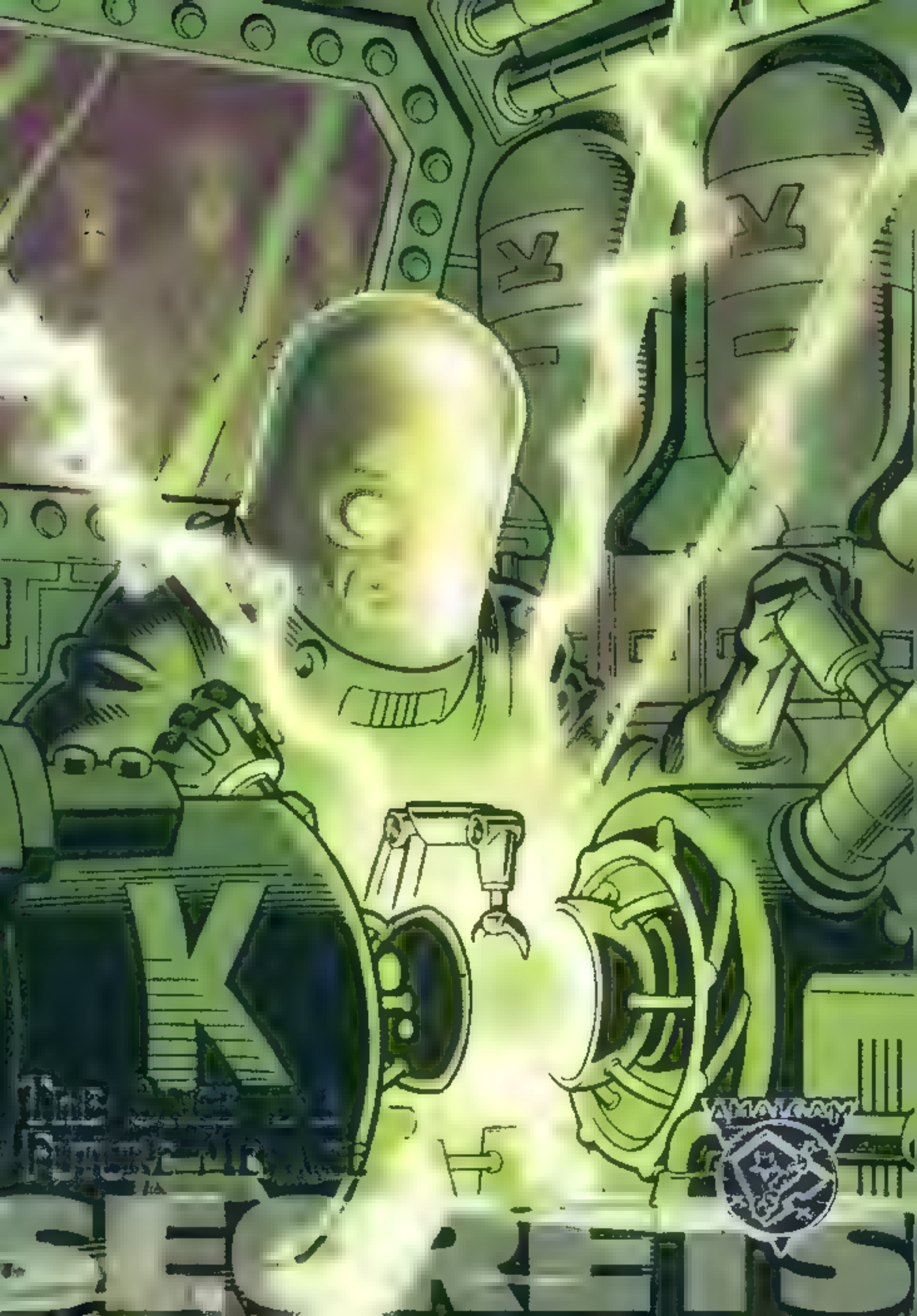
THE
SECRETS

SECRETS OF THE AMALGAM UNIVERSE

After using the mystery radioactive element (codenamed "K") found in an alien craft to create the Super-Soldier-hunter Ultra-Metallo, Lex Luthor experimented with his remaining supply to create a massively powerful bomb. These K-bombs not only ended the war, they spread small amounts of K-radiation throughout Earth's atmosphere. When Super-Soldier returned from his icy paralysis, he found himself strangely weakened by the trace amounts of K-radiation, which affects the alien DNA in his system.

THE ONCE AND FUTURE MENACE

Pencils: Dave Gibbons Inks: Gary Martin CGI: Electric Pickle

ALL CHARACTERS, NAMES AND RELATED ELEMENTS ARE THE PROPERTY OF THE RESPECTIVE OWNERS.
© 1996 DC COMICS AND MARVEL CHARACTERS, INC. ALL RIGHTS RESERVED.
PRODUCED AND DISTRIBUTED BY FLEER/SKYBOX INTERNATIONAL.

6.
AMALGAM
The Green Skull

THE GREEN SKULL

Real Name: Lex Luthor
First Appearance: ALL-ADVENTURE COMICS #3

A billionaire war profiteer, Lex Luthor learned of the Super-Soldier project and feared that such a champion would bring a swift end to his ill-gained profits. He arranged for Nazi scientists to steal the strange alien craft and its mysterious green glowing rock. Observing that the green rock affected Super-Soldier, Lex created a life-extending serum from the radioactive element, inadvertently transforming himself into the cadaverous Green Skull.

untold tales

Lex's first wife, Lois Lane, was an inquisitive reporter on the war beat when she met the charming billionaire at a fund-raising ball.

Pencils: Dave Gibbons Inks: Mark Farmer
CGI: Electric Pickle

ALL CHARACTERS, NAMES AND RELATED ELEMENTS ARE THE PROPERTY OF THE RESPECTIVE OWNERS.
© 1996 DC COMICS AND MARVEL CHARACTERS, INC. ALL RIGHTS RESERVED.
PRODUCED AND DISTRIBUTED BY FLEER/SKYBOX INTERNATIONAL

AMALGAM
Matrix Cat

MADAME CAT

Real Name: Selina Luthor
First Appearance: STRANGE TALES OF WAR #110

The daughter of Lex Luthor–the evil Green Skull–and Lois Lane, young Selina witnessed her mother being murdered by her father's men! Vowing vengeance on the maniacal old man, she has risen through the ranks of his terrorist group Hydra with one goal in mind–destroy and replace him as Supreme Hydra!

untold tales

Years ago Selina had a secret tryst with S.H.I.E.L.D. agent Tony Stark, but her allegiance to Hydra and Tony's devotion to S.H.I.E.L.D. drove them apart.

Pencils: Cary Nord CGI: Kevin Phillips

ALL CHARACTERS, NAMES AND RELATED ELEMENTS ARE THE PROPERTY OF THE RESPECTIVE OWNERS.
© 1996 DC COMICS AND MARVEL CHARACTERS, INC. ALL RIGHTS RESERVED.

AMALGAM
The Big Question

THE BIG QUESTION

Real Name: E. (Edward) Nigma Fisk
First Appearance: DARE THE TERMINATOR #7

The Big Man in the town of New Gotham, Fisk reigns as the quizmaster crimelord supreme. The Big Question is compelled by obsession to undermine his own success by planting clues to his next move, alerting Dare to his traps and schemes.

untold tales

The Big Question trains in the martial arts, and is a respected practitioner of Judo, taught to him by a blind man who goes by the name of I Ching.

Pencils: Scott McDaniel Inks: Derek Fisher
CGI: Electric Pickle

ALL CHARACTERS, NAMES AND RELATED ELEMENTS ARE THE PROPERTY OF THE RESPECTIVE OWNERS.
© 1996 DC COMICS AND MARVEL CHARACTERS, INC. ALL RIGHTS RESERVED.
PRODUCED AND DISTRIBUTED BY FLEER/SKYBOX INTERNATIONAL

AMALGAM
Simeron

SINISTRON

First Appearance: JLA #221

Sentinel creator Will Magnus's finest creation and greatest failure, the evil android Sinistron was designed to be the ultimate mutant-hunter but rebelled against its programming, seeking instead supremacy over mutantkind! Now Sinistron uses his psionic ability to mentally enthrall mutants and bring them to his island stronghold on Genosha where he replicates their genetic code!

untold tales

Sinistron once captured Apollo of the JLX, but the mutant violently escaped, damaging Sinistron's wiring. Sinistron then kidnapped Will Magnus to repair him. So great is Sinistron's control over his former master that Magnus has no memory of it!

Pencils: Jeff Matsuda CGI: Jung

ALL CHARACTERS, NAMES AND RELATED ELEMENTS ARE THE PROPERTY OF THE RESPECTIVE OWNERS.
© 1996 DC COMICS AND MARVEL CHARACTERS, INC. ALL RIGHTS RESERVED.
PRODUCED AND DISTRIBUTED BY FLEER/SKYBOX INTERNATIONAL.

AMALGAM
Ultra-Metallo

ULTRA-METALLO

First Appearance: SUPER-SOLDIER ACTION #5

Nazi scientists stole a small alien craft with a chunk of a mystery element embedded in its hull from the Super-Soldier project. By careful analysis of the element, they were able to exploit its unearthly radiation to power a robot who would be Super-Soldier's match, Ultra-Metallo. The K-radiation of the unstoppable robot's heart would mean the end of Super-Soldier's WWII crime-fighting days.

untold tales

One of the interns on the Ultra-Metallo project was an American double-agent who carried secrets of Ultra-Metallo's construction back to the United States. This information eventually wound up in the hands of the young Will Magnus, who used this knowledge in the creation of his mutant-hunting Sentinel robots.

Pencils: Dave Gibbons Inks: Gary Martin
CGI: Electric Pickle

ALL CHARACTERS, NAMES AND RELATED ELEMENTS ARE THE PROPERTY OF THE RESPECTIVE OWNERS.
© 1996 DC COMICS AND MARVEL CHARACTERS, INC. ALL RIGHTS RESERVED.
PRODUCED AND DISTRIBUTED BY FLEER/SKYBOX INTERNATIONAL.

Bizarnage

BIZARNAGE

First Appearance: THE OUTRAGEOUS SPIDER-BOY #254

This nightmarish, crystalline symbiote is the disastrous result of Project Cadmus' attempt to synthetically replicate alien DNA. Tragically, the albino abomination burst free from his embryo-tube birthplace and wreaked havoc throughout Cadmus–oozing and slicing through every thing and every one!

untold tales

Although Bizarnage's intelligence is quite low, his crazed cunning makes him an unpredictable and nearly unstoppable foe!

Pencils: Darick Robertson CGI: Jung

ALL CHARACTERS, NAMES AND RELATED ELEMENTS ARE THE PROPERTY OF THE RESPECTIVE OWNERS.
© 1996 DC COMICS AND MARVEL CHARACTERS, INC. ALL RIGHTS RESERVED.
PRODUCED AND DISTRIBUTED BY FLEER/SKYBOX INTERNATIONAL.

AMALGAM

POSEIDON

First Appearance: TALES OF THE AMAZONS #7

Poseidon, the lord and ruler of the oceans, indulged his egocentric passion for revenge by destroying a whole ship full of passengers to punish one man for stealing his treasure. Wonder Woman's parents died in that attack, and Poseidon has vowed to finish the act by tracking down and vanquishing Ororo.

untold tales

Poseidon once took on human form and made an appearance as a circus strongman in early issues of DARK CLAW. When it became clear that the old gods were being ignored, he left in a snit and retreated to his underwater kingdom.

Pencils: Stuart Immonen Inks: Terry Austin
CGI: Electric Pickle

ALL CHARACTERS, NAMES AND RELATED ELEMENTS ARE THE PROPERTY OF THE RESPECTIVE OWNERS.
© 1996 DC COMICS AND MARVEL CHARACTERS, INC. ALL RIGHTS RESERVED.
PRODUCED AND DISTRIBUTED BY FLEER/SKYBOX INTERNATIONAL.

NUKE

Real Name: Bane Simpson
First Appearance: DARE THE TERMINATOR #232

Schooled since childhood in the arts of death, young Bane Simpson was raised in the cruel confines of the Hydra fortress, Santa Prisca, to become the perfect killer! When the Supreme Hydra, Green Skull, needed a test subject for the new super-steroid "Venom," he knew that soulless Simpson was the perfect choice! Now armed with wrist-mounted Venom injectors, Nuke can artificially increase his speed and strength to become an unstoppable murdering machine!

untold tales

Nuke is insanely jealous of the one man who has everything Nuke feels he should have—S.H.I.E.L.D. Director Bruce Wayne—and has vowed to destroy the agent with his own bare hands!

Pencils: Cary Nord CGI: Brian White

ALL CHARACTERS, NAMES AND RELATED ELEMENTS ARE THE PROPERTY OF THE RESPECTIVE OWNERS.
© 1996 DC COMICS AND MARVEL CHARACTERS, INC. ALL RIGHTS RESERVED.
[illegible]

AMALGAM

HYENA

Real Name: Creed H. Quinn
First Appearance: DARK CLAW #1

The other survivor of The Project's attempt to create the perfect soldier, Creed lost his sanity in the process. Dancing on the edge of madness, his warped reasoning sees Dark Claw as the reason for his misfortune, so he hunts the Darknight Defender armed with claws, guns, laughing bombs, and a gang of sorry wanabees known as the Pack.

untold tales

Deep inside the Hyena lurks another personality, a light-hearted homicidal jester with a feminine edge, although he is unaware of its presence.

Pencils: Jim Balent Inks: Ray McCarthy
CGI: Electric Pickle

ALL CHARACTERS, NAMES AND RELATED ELEMENTS ARE THE PROPERTY OF THE RESPECTIVE OWNERS.
© 1996 DC COMICS AND MARVEL CHARACTERS, INC. ALL RIGHTS RESERVED.

Night Apocalypse

NIGHT SPECTRE

First Appearance: TALES OF DR. STRANGEFATE #52

Deep within the Sanctum of Lost Souls in the Nightmare dimension, echo the agonized screams of the departed–tortured by the evil demon, Night Spectre! Obsessed with tormenting the souls of evil-doers, the afterlife avenger exists to bedevil the bad and imprison them for all eternity! Unable to claim the soul of his hated rival, Speed Demon, the insane sadist instead swindled the spirit of his enemy's true love, Iris Simpson!

untold tales

Night Spectre draws energy from the agony of human souls. If his legions of stolen spirits were ever set free, he would be destroyed!

Pencils: Salvador Larroca (Gl: Jung

ALL CHARACTERS NAMES AND RELATED ELEMENTS ARE THE PROPERTY OF THE RESPECTIVE OWNERS.
© 1996 DC COMICS AND MARVEL CHARACTERS, INC. ALL RIGHTS RESERVED.
PRODUCED AND DISTRIBUTED BY FLEER/SKYBOX INTERNATIONAL

AMALGAM
Dark Magnus

WILL MAGNUS

First Appearance: THE FIERCE AND COURAGEOUS #28

Jealous since childhood of his mutant brother Erik, Will Magnus obsessively honed his robotics skills, culminating in the creation of the mutant-hunting Sentinel robots. A non-mutant, Will is determined to be the most magnificent Magnus brother, even if that means he has to be an only child! His grudge has expanded to include the entire mutant race.

untold tales

The brotherly hatred Will holds for Erik might have been avoided if little Jenette Gruenwald had preferred Will to Erik.

Pencils: Ken Lashley Inks: Ron Boyd
CGI: Electric Pickle

ALL CHARACTERS, NAMES AND RELATED ELEMENTS ARE THE PROPERTY OF THE RESPECTIVE OWNERS.
© 1996 DC COMICS AND MARVEL CHARACTERS, INC. ALL RIGHTS RESERVED.
PRODUCED AND DISTRIBUTED BY FLEER/SKYBOX INTERNATIONAL.

Tiny Lizard

KING LIZARD

First Appearance: THE OUTRAGEOUS SPIDER-BOY #6

This reptilian killer was created when Project Cadmus' genetic expert Dr. Curt Connors' left arm was viciously removed by an unknown assailant–suspected by some to be Cadmus' own Dabney Donovan–and cells from the dismembered limb were combined with reptile DNA. The result was a cold-blooded butcher who likes nothing better than to have a few friends over for a bite!

untold tales

Although not connected physically, there exists a psychic link between Curt Connors and King Lizard that periodically gives the good doctor nightmarish insights into the monster's mind!

Pencils: Darick Robertson CGI: Craig White

ALL CHARACTERS, NAMES AND RELATED ELEMENTS ARE THE PROPERTY OF THE RESPECTIVE OWNERS.
© 1996 DC COMICS AND MARVEL CHARACTERS, INC. ALL RIGHTS RESERVED.
[illegible]

AMALGAM

JOCASTA

First Appearance: JLA #162

The curvaceous companion to Will Magnus is actually a specially-designed bodyguard who electronically shares Will's hatred for mutants. She is programmed to be loyal to Will and to destroy any mutant who dares to threaten him. Her programming allows her some autonomy, but not enough to lose her head. She is also beginning to develop human feelings for her master–unknown to him.

untold tales

Jocasta was Will's first human-like design. To test her in a social setting, he outfitted her with a false face and disguise, and she found employment as a model, billing herself as "Millie."

Pencils: Ken Lashley Inks: Ron Boyd
Color: Electric Pickle

ALL CHARACTERS, NAMES AND RELATED ELEMENTS ARE THE PROPERTY OF THE RESPECTIVE OWNERS.
© 1996 DC COMICS AND MARVEL CHARACTERS, INC. ALL RIGHTS RESERVED.
PRODUCED AND DISTRIBUTED BY FLEETWOOD INTERNATIONAL

Dr Doomsday

DR. DOOMSDAY

Real Name: Victor Von Doom
First Appearance: CHALLENGERS OF THE FANTASTIC #5

Once the handsome head scientist of top secret Project Cadmus, the brilliant Victor Von Doom was obsessed with unlocking the genetic secrets within the fallen alien creature called Doomsday. During Doom's examination of the monster, a freak explosion caused its DNA to merge with Doom's, transforming him into the evil, bony-armored Dr. Doomsday!

untold tales

In addition to great genius and Herculean strength, the demented Doctor possesses the power of reincarnation! If slain, he will return to life immune to whatever killed him!

Pencils: Roger Cruz CGI: Regie Hilburn

ALL CHARACTERS, NAMES AND RELATED ELEMENTS ARE THE PROPERTY OF THE RESPECTIVE OWNERS.
© 1996 DC COMICS AND MARVEL CHARACTERS, INC. ALL RIGHTS RESERVED.
PRODUCED AND DISTRIBUTED BY FLEER/SKYBOX INTERNATIONAL.

AMALGAM
McDANIEL
Letter

LETHAL, DEADEYE, WIRED

Real Names: Bill Lawton/Sergei Minerva/
Nathan Chase
First Appearances: DARE THE TERMINATOR #131
ADVENTURES OF SPIDER-BOY #15
MUTANT TITANS # 87

The ghastly trio formed when these three, brought together by the Big Question, discovered they had defeats at the hands of women in common. Together, they figure they can teach their mutual enemies a lesson in respect. With Lethal's deadly claws, Deadeye's lethal aim and Wired's killer cybernetics, they think they're unstoppable. Working for Edward Fisk makes them think the road to riches is all puzzled out.

untold tales

Although these three hassles-for-hire have had long histories separately, ASSASSINS #1 marks the first time they have teamed up to give a little trouble back to the source.

Pencils: Scott McDaniel Inks: Derek Fisher
CGI: Electric Pickle

ALL CHARACTERS, NAMES AND RELATED ELEMENTS ARE THE PROPERTY OF THE RESPECTIVE OWNERS.
© 1996 DC COMICS AND MARVEL CHARACTERS, INC. ALL RIGHTS RESERVED.
PRODUCED AND DISTRIBUTED BY FLEER/SKYBOX INTERNATIONAL.

Poseid

THANOSEID

First Appearance: SUPER-SOLDIER'S PAL JIMMY OLSEN #134

Not content with merely ruling the dystopian world Apokolips, the mad Thanoseid's true goal is reign over the entire universe! To realize his vision of perfect order the insane despot seeks the Ultimate Anti-Life Nullifier–the key to the complete annihilation of all life! Armed with godly strength, the potent Omega Effect energy blast and control of the Boom Tube space teleportals, the omnipotent nihilist may yet succeed!

untold tales

Apokolips' sister world, New Asgard, is its complete opposite–a world of love and peace, ruled benevolently by Highfather Odin.

Pencils: Gary Frank CGI: Regie Milburn

ALL CHARACTERS NAMES AND RELATED ELEMENTS ARE THE PROPERTY OF THE RESPECTIVE OWNERS.
© 1996 DC COMICS AND MARVEL CHARACTERS, INC ALL RIGHTS RESERVED.
PRODUCED AND DISTRIBUTED BY FLEER/SKYBOX INTERNATIONAL.

AMALGAM
6.

HYDRA

Real Name: The sons and daughters of Lex Luthor
First Appearance: TALES OF SUPER-SOLDIER #115

Evolving from the war-profiteering schemes of Lex Luthor, Hydra is the organization created by his children and their further offspring. Dedicated to global domination through control and infiltration of all world banks and information systems, the heads of Hydra snake through all the great world governments and corporations.

untold tales

Lex's first wife, Lois, died trying to get their children away from her evil husband's influence. Her successor, second wife Whitney Frost, helped push Hydra into the forefront of nefarious quasi-legal criminal organizations.

Pencils: Dave Gibbons Inks: Mark Farmer
CGI: Electric Pickle

ALL CHARACTERS, NAMES AND RELATED ELEMENTS ARE THE PROPERTY OF THE RESPECTIVE OWNERS.
© 1996 DC COMICS AND MARVEL CHARACTERS, INC. ALL RIGHTS RESERVED.
PRODUCED AND DISTRIBUTED BY FLEIG & SCHWEIZER INTERNATIONAL

Zero

BARON ZERO

Real Name: Wolfgang Von Strucker
First Appearance: SGT. FURY & THE AGENTS OF S.H.I.E.L.D. #121

In the final days of World War II, as the evil Nazi empire crumbled around them, SS Colonel Baron Von Strucker escaped Germany with Hitler's right hand man, the Green Skull! Together the diabolical duo created Hydra, a covert terrorist organization dedicated to the Nazi dream of world domination! Hoping for super powers, Strucker subjected himself to an experimental technique that gave him the frigid ability to manipulate snow and ice, but left his soul even colder than his icy touch!

untold tales

The traitorous Baron has secretly allied himself with the Green Skull's ambitious daughter, Madame Hydra, hoping to overthrow the Skull and replace him as Supreme Hydra!

Pencils: Cary Nord CGI: Digital Chameleon

ALL CHARACTERS, NAMES AND RELATED ELEMENTS ARE THE PROPERTY OF THE RESPECTIVE OWNERS.
© 1996 DC COMICS AND MARVEL CHARACTERS, INC. ALL RIGHTS RESERVED.
PRODUCED AND DISTRIBUTED BY FLEER/SKYBOX INTERNATIONAL.

- ❑ 1 SUPER-SOLDIER
- ❑ 2 SPIDER-BOY
- ❑ 3 DARK CLAW
- ❑ 4 SPARROW
- ❑ 5 HUNTRESS
- ❑ 6 BRUCE WAYNE: AGENT OF S.H.I.E.L.D.
- ❑ 7 BLACK BAT
- ❑ 8 MOONWING
- ❑ 9 WONDER WOMAN
- ❑ 10 DR. STRANGEFATE
- ❑ 11 DR. STRANGEFATE'S AIDES
- ❑ 12 MYX
- ❑ 13 SPEED DEMON
- ❑ 14 KID DEMON
- ❑ 15 PRINCE
- ❑ 16 CASTLE
- ❑ 17 JLA
- ❑ 18 JLA
- ❑ 19 MISTER X
- ❑ 20 MARINER
- ❑ 21 FIREBIRD
- ❑ 22 APOLLO
- ❑ 23 MERCURY
- ❑ 24 NIGHTCREEPER
- ❑ 25 WRAITH
- ❑ 26 RUNAWAY
- ❑ 27 KOKORO
- ❑ 28 MAGNETO
- ❑ 29 IRON
- ❑ 30 COBALT
- ❑ 31 NICKEL
- ❑ 32 ANTIMONY
- ❑ 33 BISMUTH
- ❑ 34 CATSAI
- ❑ 35 DARE
- ❑ 36 NILES CABLE
- ❑ 37 FERRO MAN
- ❑ 38 BEASTLING
- ❑ 39 ELASTI-GIRL
- ❑ 40 DIAL H.U.S.K
- ❑ 41 SHATTERSTARFIRE

- ❑ 42 THE MICROVERSE SAGA
- ❑ 43 THE RETURN OF THE SUPER-SOLDIER
- ❑ 44 DEATHS OF BRUCE WAYNE'S PARENTS
- ❑ 45 BIRTH OF AN AMAZON
- ❑ 46 THE ULTIMATE PRICE
- ❑ 47 BEHOLD THE CRIMSON WHIRLWIND
- ❑ 48 THE BROTHERHOOD OF MUTANTS
- ❑ 49 WHO IS DR. STRANGEFATE?
- ❑ 50 FIRST FIGHT!
- ❑ 51 WEAPONS X
- ❑ 52 CHALLENGERS OF THE FANTASTIC
- ❑ 53 MARINER IS FRAMED!
- ❑ 54 A MONSTER IS BORN
- ❑ 55 SEEING SPARKS!
- ❑ 56 AMERICA'S GUARDIAN ANGEL
- ❑ 57 FEMMES FATALE
- ❑ 58 CYBORG REVEALED
- ❑ 59 THE ONCE AND FUTURE MENACE

CHECKLIST

- ❑ 60 THE GREEN SKULL
- ❑ 61 MADAME CAT
- ❑ 62 THE BIG QUESTION
- ❑ 63 SINISTRON
- ❑ 64 ULTRA-METALLO
- ❑ 65 SUPER-SOLDIER*
- ❑ 66 ULTRA-METALLO*
- ❑ 67 BIZARNAGE*
- ❑ 68 SPIDER-BOY*
- ❑ 69 BIZARNAGE
- ❑ 70 POSEIDON
- ❑ 71 WONDER WOMAN*
- ❑ 72 POSEIDON*
- ❑ 73 NUKE*
- ❑ 74 BRUCE WAYNE:* AGENT OF S.H.I.E.L.D.
- ❑ 75 NUKE
- ❑ 76 HYENA
- ❑ 77 DARK CLAW*
- ❑ 78 HYENA*
- ❑ 79 NIGHT SPECTRE*
- ❑ 80 SPEED DEMON*
- ❑ 81 NIGHT SPECTRE
- ❑ 82 WILL MAGNUS
- ❑ 83 KING LIZARD
- ❑ 84 JOCASTA
- ❑ 85 DR. DOOMSDAY
- ❑ 86 LETHAL, DEADEYE & WIRED
- ❑ 87 THANOSEID
- ❑ 88 HYDRA
- ❑ 89 BARON ZERO
- ❑ 90 CHECKLIST

* BATTLE DIPTYCH

POWER BLAST™

- ❑ 1 OF 9 SUPER-SOLDIER ACTION #1
- ❑ 2 OF 9 JUDGEMENT LEAGUE: AVENGERS #4
- ❑ 3 OF 9 SLEUTH COMICS #27
- ❑ 4 OF 9 MORE STRANGE TALES #110
- ❑ 5 OF 9 DARE THE TERMINATOR #181
- ❑ 6 OF 9 AMAZONS: THE CONTEST #1
- ❑ 7 OF 9 ADVENTURES OF SPIDER-BOY #129
- ❑ 8 OF 9 FANTASTIC ADVENTURES #15
- ❑ 9 OF 9 SECRET CRISIS OF THE INFINITY HOUR #7

CANVAS CARDS™

- ❑ 1 OF 9 DR. STRANGEFATE
- ❑ 2 OF 9 PRINCE & CASTLE
- ❑ 3 OF 9 DARK CLAW
- ❑ 4 OF 9 DR. DOOMSDAY
- ❑ 5 OF 9 THANOSEID
- ❑ 6 OF 9 MAGNETO
- ❑ 7 OF 9 SPIDER-BOY
- ❑ 8 OF 9 WONDER WOMAN
- ❑ 9 OF 9 SUPER-SOLDIER

- ❑ 1 OF 6 DARK CLAW
- ❑ 2 OF 6 MAGNETO
- ❑ 3 OF 6 SPEED DEMON
- ❑ 4 OF 6 SPIDER-BOY
- ❑ 5 OF 6 SUPER-SOLDIER
- ❑ 6 OF 6 WONDER WOMAN

ALL CHARACTERS, NAMES AND RELATED ELEMENTS ARE THE PROPERTY OF THE RESPECTIVE OWNERS.
© 1996 DC COMICS AND MARVEL CHARACTERS, INC. ALL RIGHTS RESERVED. POWERBLAST, CANVAS, & HOLOPIX: TM FLEER/SKYBOX INTERNATIONAL. PRODUCED AND DISTRIBUTED BY FLEER/SKYBOX INTERNATIONAL.

JUDGMENT LEAGUE: AVENGERS
AMALGAM
JUDGMENT LEAGUE: AVENGERS
AMALGAM

HERO

CAPTAIN MARVEL / ANGEL HAWK

REAL NAMES:
BILLY MAR-VELL/WARREN HALL

FIRST APPEARANCES:
WHIZ MARVELS #1/THE FIERCE AND COURAGEOUS #34

These two members hide secrets: Billy is really a young boy, although his JLA team members don't know that when he shouts the alien word "Kree!" he is super-scientifically transformed into the adult hero, Captain Marvel. Archaeology student Hall is secretly a mutant, although he did not follow his fellow mutants into the JLX.

AMALGAM FACTOID:

The JLA was founded by Super-Soldier, in order to have ready a group of super-powered beings like himself, without alliances to a particular country or political group. And to play poker.

Pencils: Ken Lashley Inks: Ron Boyd
CGI: Electric Pickle

ALL CHARACTERS, NAMES AND RELATED ELEMENTS ARE THE PROPERTY OF THE RESPECTIVE OWNERS. © 1996 DC COMICS AND MARVEL CHARACTERS, INC. ALL RIGHTS RESERVED. PRODUCED AND DISTRIBUTED BY FLEER/SKYBOX INTERNATIONAL.

HERO

CANARY/GOLIATH / HAWKEYE

REAL NAMES:
DINAH BARTON/OLIVER QUEEN/CLINT ARCHER

FIRST APPEARANCES:
JLA #1/JLA #2/TALES OF ADVENTURE #57

Canary's sonic cry developed during a cross-dimensional trip on a mis-wired time platform. Oliver was helped in the development of his growth serum by Hank Pym of the Cadmus Project. Hawkeye developed his extraordinary archery skills through ardent study at a monastery in Tibet.

AMALGAM FACTOID:

Canary met Hawkeye and Cupid's arrows flew, although she finds herself torn between the bowman and the giant.

Pencils: Ken Lashley Inks: Ron Boyd
CGI: Electric Pickle

ALL CHARACTERS, NAMES AND RELATED ELEMENTS ARE THE PROPERTY OF THE RESPECTIVE OWNERS. © 1996 DC COMICS AND MARVEL CHARACTERS, INC. ALL RIGHTS RESERVED. PRODUCED AND DISTRIBUTED BY FLEER/SKYBOX INTERNATIONAL.

AMALGAM
AMALGAM

BATTLES

In mindless robotic service to the twisted Nazi cause, Ultra-Metallo lurches toward Super-Soldier, determined to pulverize the American avenger. While these two stalwart warriors are committed to a fight to the finish, their battle will not reach that point until decades later, because this skirmish ends with Super-Soldier and Ultra-Metallo trapped in Arctic ice.

ULTRA-METALLO
versus SUPER-SOLDIER

Pencils: Dave Gibbons
Inks: Gary Martin | CGI: Electric Pickle

ALL CHARACTERS, NAMES AND RELATED ELEMENTS ARE THE PROPERTY OF THE RESPECTIVE OWNERS.
© 1996 DC COMICS AND MARVEL CHARACTERS, INC. ALL RIGHTS RESERVED.
PRODUCED AND DISTRIBUTED BY FLEER/SKYBOX INTERNATIONAL.

BATTLES

In what would be his final battle of World War II, Super-Soldier faces the nightmarish Nazi menace of Ultra-Metallo, the unstoppable behemoth powered by radiation from the same world the star-spangled Super-Soldier's powers came from! It's shield against shielding as the two wartime warriors clash!

SUPER-SOLDIER
versus ULTRA-METALLO

Pencils: Dave Gibbons
Inks: Gary Martin | CGI: Electric Pickle

ALL CHARACTERS, NAMES AND RELATED ELEMENTS ARE THE PROPERTY OF THE RESPECTIVE OWNERS.
© 1996 DC COMICS AND MARVEL CHARACTERS, INC. ALL RIGHTS RESERVED.
PRODUCED AND DISTRIBUTED BY FLEER/SKYBOX INTERNATIONAL.

STANKMAN
STANKMAN
SPIDER-BOY

BATTLES

"In your face!" Streaking in on a strand of web-pistol-fired rope, is the Way Cool Spider-Boy! The Arch-Kid laughs in the face of danger, unfortunately the face of this danger–the albino abomination called Bizarnage–laughs maniacally back! But even without his super agility and strength, the outrageous S-Boy has one weapon the malleable monster lacks–a brain!

SPIDER-BOY
versus BIZARNAGE

Pencils: Darick Robertson
CGI: Jung

ALL CHARACTERS, NAMES AND RELATED ELEMENTS ARE THE PROPERTY OF THE RESPECTIVE OWNERS.
© 1996 DC COMICS AND MARVEL CHARACTERS, INC. ALL RIGHTS RESERVED.
PRODUCED AND DISTRIBUTED BY FLEER/SKYBOX INTERNATIONAL.

BATTLES

"Time to die!" Bizarnage–the lethal result of a cloning experiment gone horribly wrong and the only one that can stop the maniacal murderer is the Way Cool Spider-Boy! Sensing S-Boy may find a way to end his frenzied fun, the symbiotic alien monstrosity plans to rid himself of the obnoxious web-rider–if he ever gets his claws on the limber lad!

BIZARNAGE
versus SPIDER-BOY

Pencils: Darick Robertson
CGI: Jung

ALL CHARACTERS, NAMES AND RELATED ELEMENTS ARE THE PROPERTY OF THE RESPECTIVE OWNERS.
© 1996 DC COMICS AND MARVEL CHARACTERS, INC. ALL RIGHTS RESERVED.
PRODUCED AND DISTRIBUTED BY FLEER/SKYBOX INTERNATIONAL.

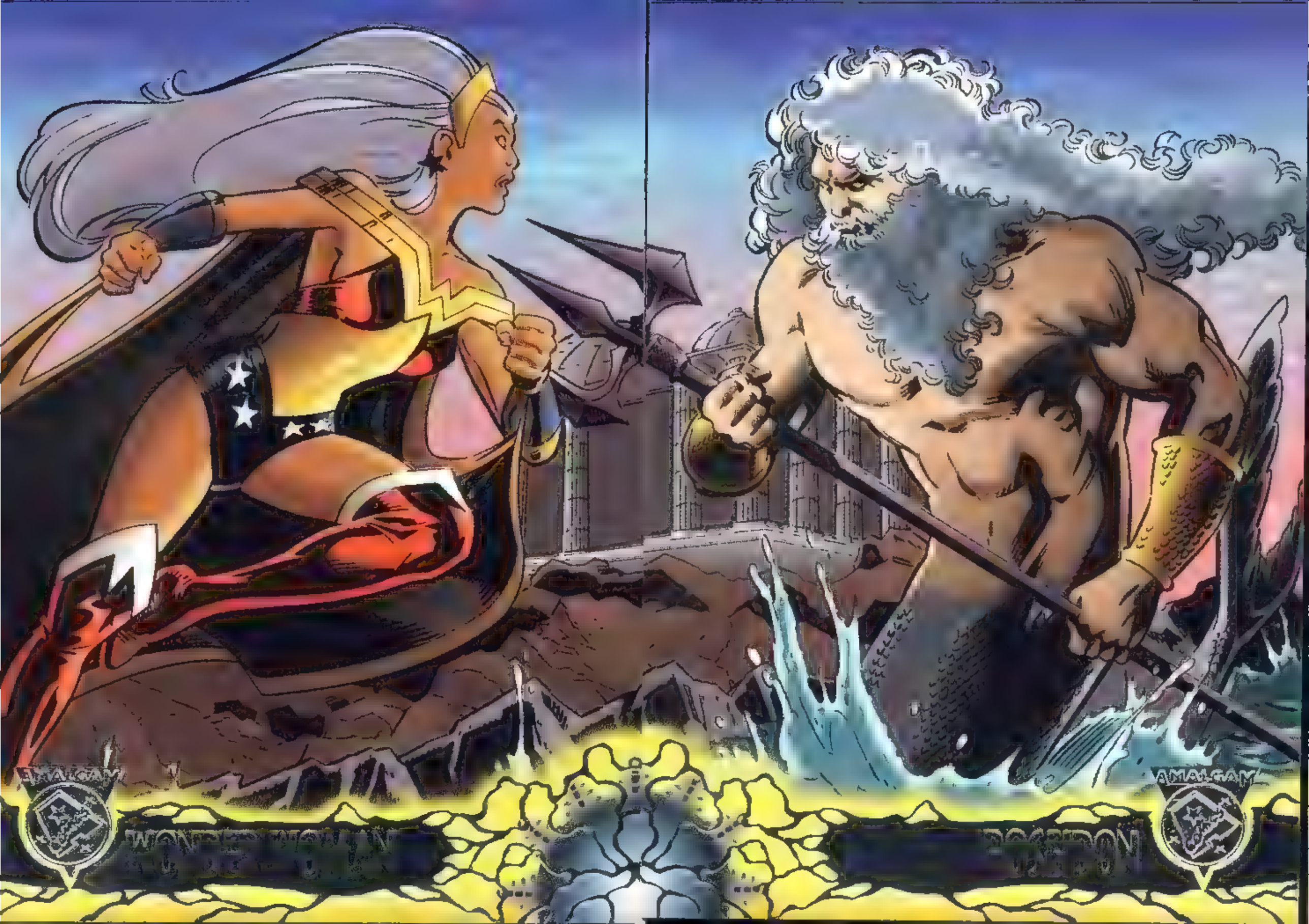
AMALGAM
AMALGAM

The longtime ruler of the world's oceans, Poseidon has seen his kingdom insulted by the surface dwellers, but none ires him as much as the atmospheric-altering Amazon, Wonder Woman! It's mortal mutant versus immortal might, with clashing waves and roaring typhoons! The peaceful shores will be scarred for life by the storm of their fury!

BATTLES

POSEIDON *versus* WONDER WOMAN

Pencils: Stuart Immonen
Inks: Terry Austin | CGI: Electric Pickle

ALL CHARACTERS, NAMES AND RELATED ELEMENTS ARE THE PROPERTY OF THE RESPECTIVE OWNERS.
© 1996 DC COMICS AND MARVEL CHARACTERS, INC. ALL RIGHTS RESERVED.
PRODUCED AND DISTRIBUTED BY FLEER/SKYBOX INTERNATIONAL.

BATTLES

Chosen of all the amazing Amazons of Themyscira to enter Man's World as Wonder Woman, Ororo uses her mutant weather-manipulating abilities and warrior training against the godly might of Poseidon, the god of the sea! Poseidon tried to kill her once as a child, and now that she's grown, he's determined to finish the job!

WONDER WOMAN *versus* POSEIDON

Pencils: Stuart Immonen
Inks: Terry Austin | CGI: Electric Pickle

ALL CHARACTERS, NAMES AND RELATED ELEMENTS ARE THE PROPERTY OF THE RESPECTIVE OWNERS.
© 1996 DC COMICS AND MARVEL CHARACTERS, INC. ALL RIGHTS RESERVED.
PRODUCED AND DISTRIBUTED BY FLEER/SKYBOX INTERNATIONAL.

AMALGAM
NTIME
BRUCE WAYNE
AMALGAM

BATTLES

Though his steroid-enhanced foe Nuke may have strength on his side, the battle-scarred Director of S.H.I.E.L.D., has years of hard-won experience, tactical training, and the latest high-tech weaponry! If the twisted terrorist thinks he can beat the best the espionage agency has to offer, he's in for a rude "injection" of reality!

BRUCE WAYNE AGENT OF S.H.I.E.L.D. versus NUKE

Pencils: Cary Nord
CGI: Jung

ALL CHARACTERS, NAMES AND RELATED ELEMENTS ARE THE PROPERTY OF THE RESPECTIVE OWNERS.
© 1996 DC COMICS AND MARVEL CHARACTERS, INC. ALL RIGHTS RESERVED.
PRODUCED AND DISTRIBUTED BY FLEER/SKYBOX INTERNATIONAL.

BATTLES

With a tap on his wrist-mounted, hypodermic needle, the terrorist Nuke sends an injection of steroid "venom" into his system–super-charging him for the final battle against his arch-enemy, Bruce Wayne, Agent of S.H.I.E.L.D.! But it'll take a lot more than drugs for the battle-sized bruiser to take out the legendary Director of the world's foremost espionage agency!

NUKE versus BRUCE WAYNE AGENT OF S.H.I.E.L.D.

Pencils: Cary Nord
CGI: Jung

ALL CHARACTERS, NAMES AND RELATED ELEMENTS ARE THE PROPERTY OF THE RESPECTIVE OWNERS.
© 1996 DC COMICS AND MARVEL CHARACTERS, INC. ALL RIGHTS RESERVED.
PRODUCED AND DISTRIBUTED BY FLEER/SKYBOX INTERNATIONAL.

AMALGAM
DARK CLAW
AMALGAM
HYENA

With a smirk on his face and laughing bombs ready at his side, the Hyena thrills at the thought of another chance to taunt Dark Claw. Although the Clawed Crusader underwent the same horrifying transformation as the Cackling Canine, the Hyena won't cease his maniacal grinning until he becomes the sole survivor of Project X!

BATTLES

HYENA
versus DARK CLAW

Pencils: Jim Balent
Inks: Ray McCarthy CGI: Electric Pickle

ALL CHARACTERS, NAMES AND RELATED ELEMENTS ARE THE PROPERTY OF THE RESPECTIVE OWNERS.
© 1996 DC COMICS AND MARVEL CHARACTERS, INC. ALL RIGHTS RESERVED.
PRODUCED AND DISTRIBUTED BY FLEER/SKYBOX INTERNATIONAL.

BATTLES

Arcing out of the endless night, moonlight glinting off Adamantium claws held at the ready, the Darknight Defender prepares to cut through to the heart of the problem...if the Hyena still has a heart! Dark Claw and the Hyena have jousted again and again, but each time they swear it'll be their last clash!

DARK CLAW
versus HYENA

Pencils: Jim Balent
Inks: Ray McCarthy CGI: Electric Pickle

ALL CHARACTERS, NAMES AND RELATED ELEMENTS ARE THE PROPERTY OF THE RESPECTIVE OWNERS.
© 1996 DC COMICS AND MARVEL CHARACTERS, INC. ALL RIGHTS RESERVED.
PRODUCED AND DISTRIBUTED BY FLEER/SKYBOX INTERNATIONAL.

AMALGAM
NIGHT SPECTRE
SPEED DEMON
AMALGAM

The Speed Demon, Etrigan, knows that if he fails to foil the evil energies of the Night Spectre, it'll mean more than losing their competition to claim human souls–it will mean his own soul! For the sadistic lord of the Nightmare Dimension would like nothing more than to spend all of eternity tormenting Speed Demon's spirit in his sadistic Sanctum of Lost Souls!

BATTLES

SPEED DEMON
versus NIGHT SPECTRE

Pencils: Salvador Larroca
CGI: Jung

ALL CHARACTERS, NAMES AND RELATED ELEMENTS ARE THE PROPERTY OF THE RESPECTIVE OWNERS.
© 1996 DC COMICS AND MARVEL CHARACTERS, INC. ALL RIGHTS RESERVED.
PRODUCED AND DISTRIBUTED BY FLEER/SKYBOX INTERNATIONAL.

BATTLES

Who will win the ghoulish race and become the first demon to capture 6,666 human souls? The vengeful Master of the Nightmare Dimension, Night Spectre, or his racing, rhyming rival, the Speed Demon? Lashing out at each other with all the demonic fury in their possession, this devilish duo may destroy each other before they find out!

NIGHT SPECTRE
versus SPEED DEMON

Pencils: Salvador Larroca
CGI: Jung

ALL CHARACTERS, NAMES AND RELATED ELEMENTS ARE THE PROPERTY OF THE RESPECTIVE OWNERS.
© 1996 DC COMICS AND MARVEL CHARACTERS, INC. ALL RIGHTS RESERVED.
PRODUCED AND DISTRIBUTED BY FLEER/SKYBOX INTERNATIONAL.